

# Patient report

Bio-Rad                      DATE: 05/15/2024  
 D-10                         TIME: 10:54 AM  
 S/N: #DJ6F040603        Software version: 4.30-2  
 Sample ID:                 A0584066  
 Injection date             05/15/2024 10:51 AM  
 Injection #: 10             Method: HbA2/F  
 Rack #: ---                 Rack position: 7

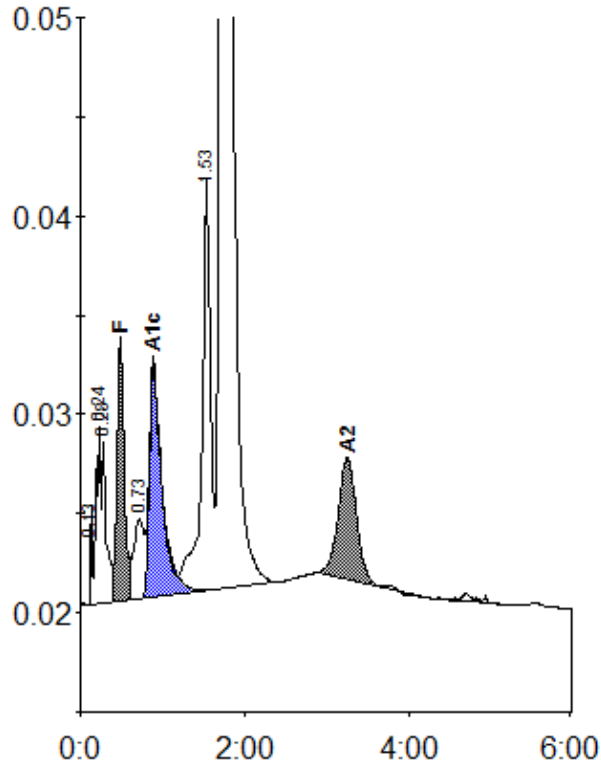

Peak table - ID: A0584066

| Peak        | R.time | Height  | Area    | Area % |
|-------------|--------|---------|---------|--------|
| Unknown     | 0.13   | 5007    | 6770    | 0.2    |
| A1a         | 0.24   | 9052    | 36258   | 1.0    |
| A1b         | 0.28   | 8310    | 29330   | 0.8    |
| F           | 0.49   | 13215   | 74782   | 2.2    |
| LA1c/CHb-1  | 0.73   | 4042    | 32261   | 0.9    |
| A1c         | 0.89   | 11737   | 127035  | 4.6    |
| P3          | 1.53   | 20855   | 154633  | 4.3    |
| A0          | 1.72   | 628015  | 3015131 | 84.4   |
| A2          | 3.25   | 6166    | 95057   | 2.9    |
| Total Area: |        | 3571258 |         |        |

| Concentration: | %   |
|----------------|-----|
| F              | 2.2 |
| A1c            | 4.6 |
| A2             | 2.9 |