

# KOS Diagnostic Lab

(A Unit of KOS Healthcare)

## PROTEIN ELECTROPHORESIS

**NAME** BALWINDER KAUR  
**AGE/SEX** 76 YRS/F

**BARCODE ID** 18504025  
**DATE**

**Chemistry Results**

**TP** 5.95(g/dl)

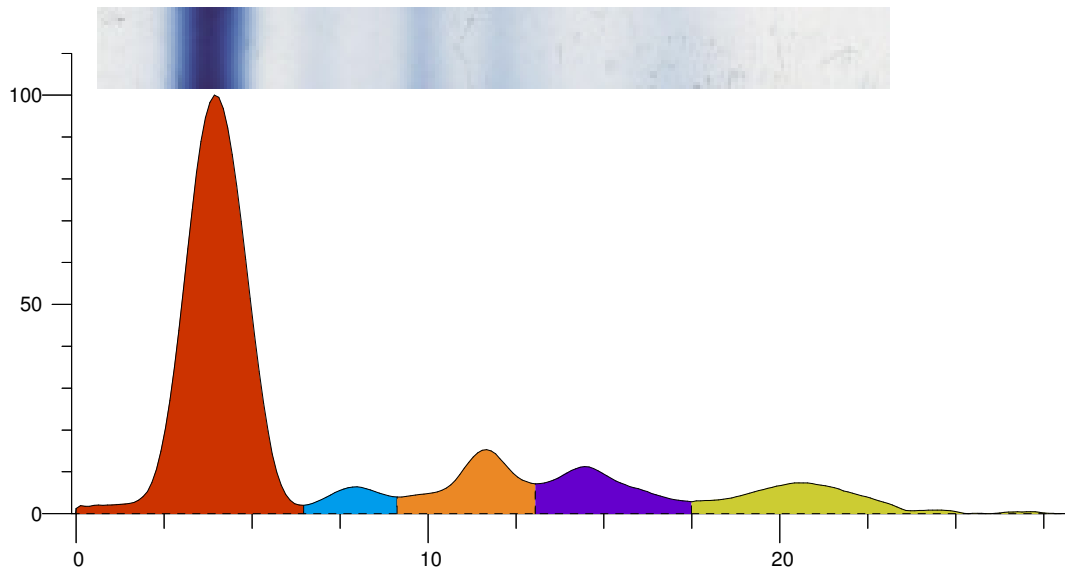

Index	Band	Area	Rel. Area	TP Conc. (g/dl)	Range (g/dl)	(mm)
1	Albumin	1.076	65.71%	3.91	3.50 ... 5.00	
2	Alpha 1	0.064	3.92%	0.23	0.11 ... 0.40	
3	Alpha 2	0.176	10.75%	0.64	0.43 ... 1.03	
4	Beta	0.163	9.95%	0.59	0.53 ... 1.40	
5	Gamma	0.158	9.67%	0.58 L	0.75 ... 1.80	
<b>Total</b>		<b>1.638</b>		<b>5.95</b>		

Ratio A/G 1.92

**Comment:-**

SERUM PROTEIN ELECTROPHORESIS SHOW HYPOGAMMAGLOBULIN NO M BAND SEEN KINDLY CORRELATE CLINICALLY.

**Dr Vinay Chopra**  
**MD (Pathology and Microbiology)**

**Dr Yugam Chopra**  
**MD (Pathology)**