

Patient report

Bio-Rad DATE: 05/21/2024
D-10 TIME: 04:43 PM
S/N: #DJ6F040603 Software version: 4.30-2
Sample ID: Y0242006
Injection date 05/21/2024 04:42 PM
Injection #: 14 Method: HbA2/F
Rack #: --- Rack position: 4

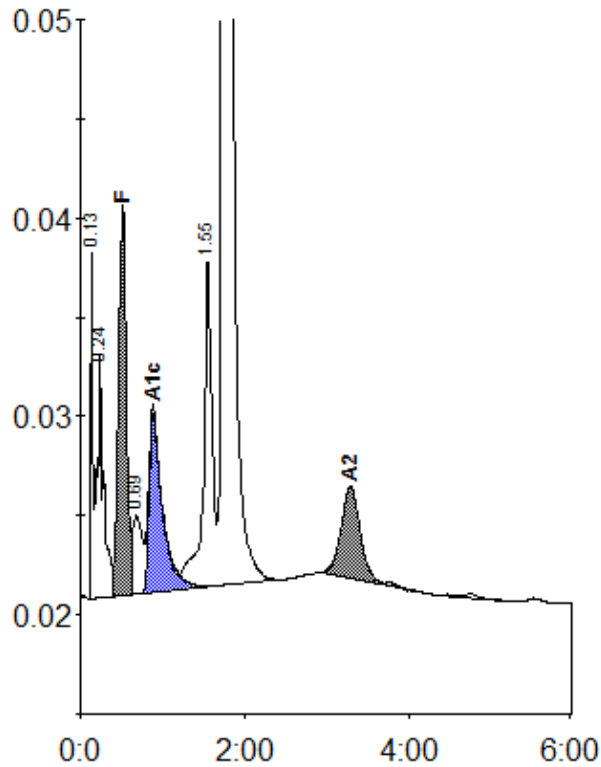

Peak table - ID: Y0242006

| Peak | R.time | Height | Area | Area % |
|-------------|--------|---------|---------|--------|
| Unknown | 0.13 | 17692 | 27230 | 1.0 |
| A1a | 0.24 | 12406 | 66868 | 2.4 |
| F | 0.51 | 19559 | 124693 | 5.0 |
| LA1c/CHb-1 | 0.69 | 3932 | 30355 | 1.1 |
| A1c | 0.88 | 8975 | 101442 | 5.4 |
| P3 | 1.55 | 16454 | 121984 | 4.4 |
| A0 | 1.74 | 504262 | 2197278 | 80.0 |
| A2 | 3.29 | 4660 | 75036 | 3.2 |
| Total Area: | | 2744885 | | |

| Concentration: | % |
|----------------|-----|
| F | 5.0 |
| A1c | 5.4 |
| A2 | 3.2 |