

Patient report

Bio-Rad DATE: 05/28/2024
 D-10 TIME: 04:28 PM
 S/N: #DJ6F040603 Software version: 4.30-2
 Sample ID: Y0045587
 Injection date 05/28/2024 03:42 PM
 Injection #: 3 Method: HbA2/F
 Rack #: --- Rack position: 3

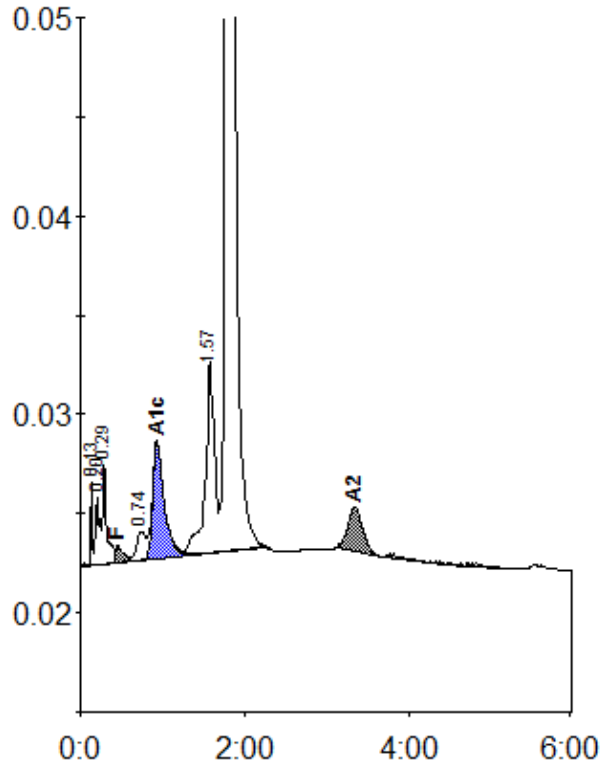

Peak table - ID: Y0045587

| Peak | R.time | Height | Area | Area % |
|-------------|--------|---------|---------|---------|
| Unknown | 0.13 | 4217 | 4732 | 0.3 |
| A1a | 0.20 | 3427 | 14267 | 1.0 |
| A1b | 0.29 | 5187 | 15944 | 1.1 |
| F | 0.45 | 852 | 6314 | < 0.8 * |
| LA1c/CHb-1 | 0.74 | 1410 | 11017 | 0.7 |
| A1c | 0.93 | 5874 | 57695 | 5.5 |
| P3 | 1.57 | 9573 | 73958 | 5.0 |
| A0 | 1.78 | 309808 | 1281307 | 85.8 |
| A2 | 3.34 | 2248 | 28463 | 2.4 |
| Total Area: | | 1493699 | | |

| Concentration: | % |
|----------------|---------|
| F | < 0.8 * |
| A1c | 5.5 |
| A2 | 2.4 |