

# Patient report

Bio-Rad                      DATE: 05/29/2024  
 D-10                         TIME: 06:01 PM  
 S/N: #DJ6F040603        Software version: 4.30-2  
 Sample ID:                 09506023  
 Injection date             05/29/2024 05:41 PM  
 Injection #: 13             Method: HbA2/F  
 Rack #: ---                 Rack position: 3

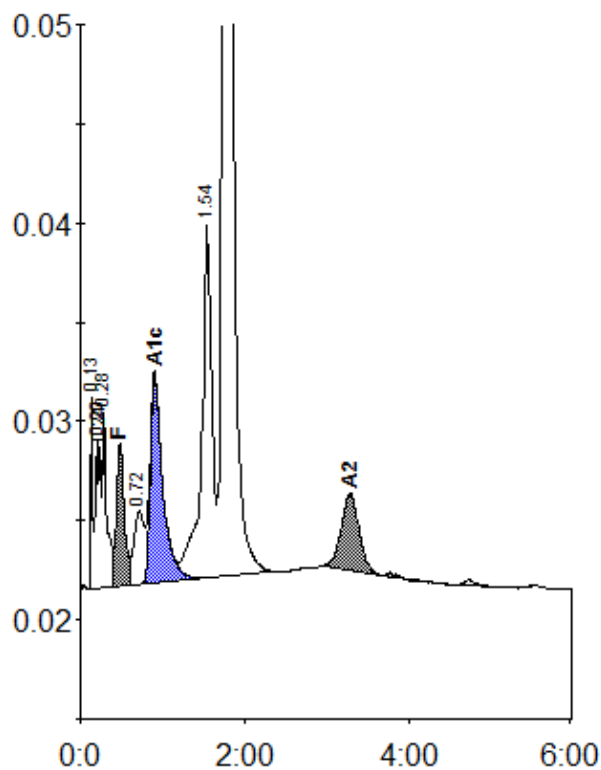

Peak table - ID: 09506023

| Peak        | R.time | Height  | Area    | Area % |
|-------------|--------|---------|---------|--------|
| Unknown     | 0.13   | 9683    | 13448   | 0.6    |
| A1a         | 0.20   | 7439    | 18748   | 0.8    |
| Unknown     | 0.24   | 7270    | 17380   | 0.8    |
| A1b         | 0.28   | 8862    | 31027   | 1.3    |
| F           | 0.48   | 7140    | 44756   | 2.1    |
| LA1c/CHb-1  | 0.72   | 3675    | 32276   | 1.4    |
| A1c         | 0.90   | 10441   | 108438  | 6.4    |
| P3          | 1.54   | 17841   | 154472  | 6.7    |
| A0          | 1.75   | 438983  | 1836503 | 79.3   |
| A2          | 3.28   | 3907    | 59153   | 3.0    |
| Total Area: |        | 2316200 |         |        |

| Concentration: | %   |
|----------------|-----|
| F              | 2.1 |
| A1c            | 6.4 |
| A2             | 3.0 |