

Patient report

Bio-Rad DATE: 06/03/2024
 D-10 TIME: 06:39 PM
 S/N: #DJ6F040603 Software version: 4.30-2
 Sample ID: 20500619
 Injection date 06/03/2024 06:38 PM
 Injection #: 20 Method: HbA2/F
 Rack #: --- Rack position: 4

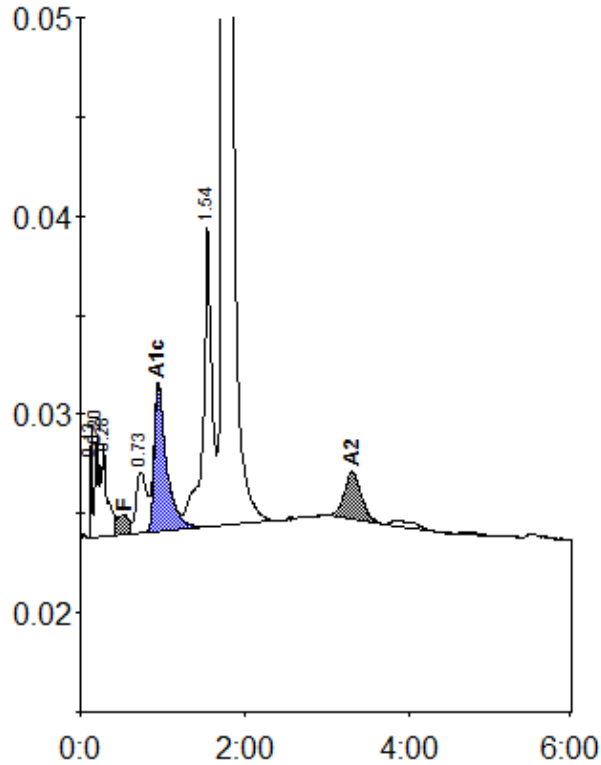

Peak table - ID: 20500619

| Peak | R.time | Height | Area | Area % |
|-------------|--------|--------|---------|---------|
| Unknown | 0.13 | 5599 | 7201 | 0.4 |
| A1a | 0.20 | 4980 | 13547 | 0.7 |
| A1b | 0.28 | 4619 | 26659 | 1.4 |
| F | 0.53 | 980 | 14420 | < 0.8 * |
| LA1c/CHb-1 | 0.73 | 3065 | 26958 | 1.4 |
| A1c | 0.95 | 7314 | 76936 | 5.9 |
| P3 | 1.54 | 15103 | 111423 | 5.7 |
| A0 | 1.74 | 387225 | 1655661 | 84.2 |
| A2 | 3.31 | 2385 | 34343 | 1.5 |
| Total Area: | | | 1967147 | |

| Concentration: | % |
|----------------|---------|
| F | < 0.8 * |
| A1c | 5.9 |
| A2 | 1.5 |