

# Patient report

Bio-Rad                      DATE: 06/03/2024  
 D-10                         TIME: 05:51 PM  
 S/N: #DJ6F040603        Software version: 4.30-2  
 Sample ID:                 Y0459753  
 Injection date             06/03/2024 04:40 PM  
 Injection #: 12            Method: HbA2/F  
 Rack #: ---                Rack position: 1

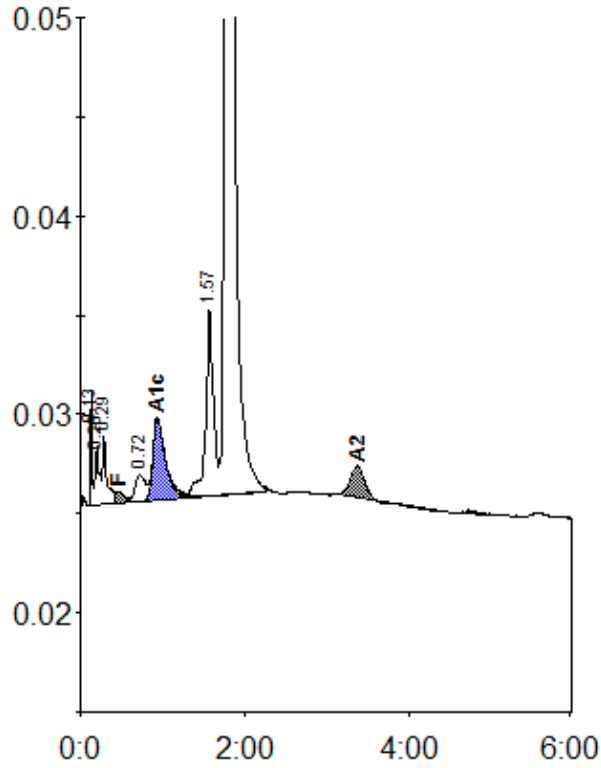

Peak table - ID: Y0459753

| Peak        | R.time | Height  | Area    | Area %  |
|-------------|--------|---------|---------|---------|
| Unknown     | 0.13   | 5816    | 7121    | 0.6     |
| A1a         | 0.20   | 2977    | 10681   | 0.9     |
| A1b         | 0.29   | 3469    | 12178   | 1.0     |
| F           | 0.46   | 602     | 5462    | < 0.8 * |
| LA1c/CHb-1  | 0.72   | 1316    | 11522   | 1.0     |
| A1c         | 0.94   | 4122    | 45626   | 5.9     |
| P3          | 1.57   | 9416    | 62268   | 5.2     |
| A0          | 1.77   | 241555  | 1025400 | 85.5    |
| A2          | 3.37   | 1577    | 19043   | 1.3 *   |
| Total Area: |        | 1199302 |         |         |

| Concentration: | %       |
|----------------|---------|
| F              | < 0.8 * |
| A1c            | 5.9     |
| A2             | 1.3 *   |