

Patient report

Bio-Rad DATE: 06/28/2024
 D-10 TIME: 06:05 PM
 S/N: #DJ6F040603 Software version: 4.30-2
 Sample ID: Y0080799
 Injection date 06/28/2024 06:00 PM
 Injection #: 14 Method: HbA2/F
 Rack #: --- Rack position: 4

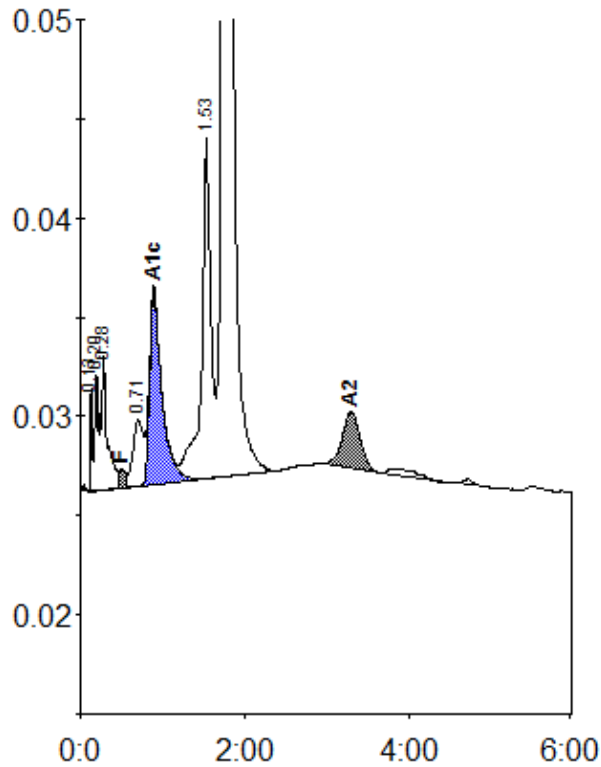

Peak table - ID: Y0080799

| Peak | R.time | Height | Area | Area % |
|-------------|--------|--------|---------|---------|
| Unknown | 0.13 | 5363 | 7986 | 0.3 |
| A1a | 0.20 | 5909 | 16163 | 0.7 |
| A1b | 0.28 | 6816 | 35236 | 1.5 |
| F | 0.51 | 924 | 7222 | < 0.8 * |
| LA1c/CHb-1 | 0.71 | 3330 | 29339 | 1.2 |
| A1c | 0.89 | 9851 | 102002 | 5.9 |
| P3 | 1.53 | 17355 | 132888 | 5.5 |
| A0 | 1.73 | 459500 | 2038410 | 84.5 |
| A2 | 3.30 | 2846 | 42244 | 1.7 |
| Total Area: | | | 2411489 | |

| Concentration: | % |
|----------------|---------|
| F | < 0.8 * |
| A1c | 5.9 |
| A2 | 1.7 |