

Patient report

Bio-Rad DATE: 07/07/2024
 D-10 TIME: 07:58 PM
 S/N: #DJ6F040603 Software version: 4.30-2
 Sample ID: Y0242532
 Injection date 07/07/2024 07:56 PM
 Injection #: 11 Method: HbA2/F
 Rack #: --- Rack position: 1

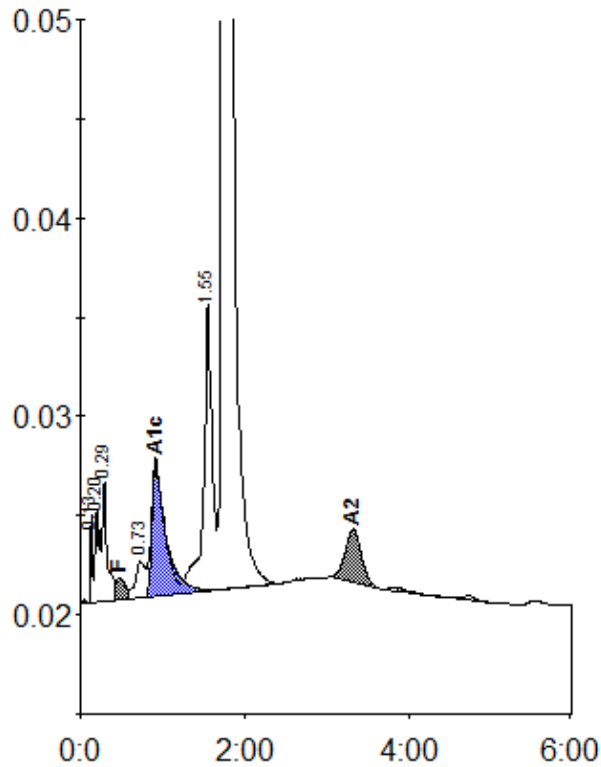

Peak table - ID: Y0242532

| Peak | R.time | Height | Area | Area % |
|-------------|--------|--------|---------|---------|
| Unknown | 0.13 | 4492 | 6631 | 0.3 |
| A1a | 0.20 | 4790 | 13687 | 0.6 |
| A1b | 0.29 | 6114 | 30675 | 1.4 |
| F | 0.47 | 1157 | 13731 | < 0.8 * |
| LA1c/CHb-1 | 0.73 | 1863 | 15209 | 0.7 |
| A1c | 0.92 | 6596 | 81150 | 5.1 |
| P3 | 1.55 | 14516 | 105814 | 4.8 |
| A0 | 1.74 | 434399 | 1911492 | 86.3 |
| A2 | 3.32 | 2675 | 36845 | 1.6 |
| Total Area: | | | 2215234 | |

| Concentration: | % |
|----------------|---------|
| F | < 0.8 * |
| A1c | 5.1 |
| A2 | 1.6 |