

Patient report

Bio-Rad DATE: 07/10/2024
D-10 TIME: 04:50 PM
S/N: #DJ6F040603 Software version: 4.30-2
Sample ID: Y0231436
Injection date 07/10/2024 04:45 PM
Injection #: 11 Method: HbA2/F
Rack #: --- Rack position: 1

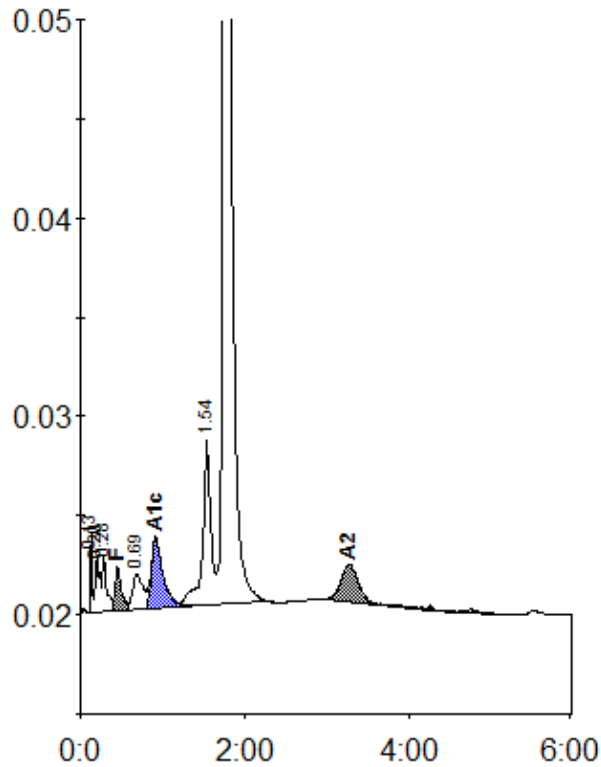

Peak table - ID: Y0231436

| Peak | R.time | Height | Area | Area % |
|-------------|--------|---------|---------|--------|
| Unknown | 0.13 | 4026 | 5333 | 0.4 |
| A1a | 0.20 | 2889 | 11234 | 0.9 |
| A1b | 0.28 | 2898 | 10491 | 0.8 |
| F | 0.45 | 2239 | 12317 | 0.9 |
| LA1c/CHb-1 | 0.69 | 1831 | 15749 | 1.3 |
| A1c | 0.91 | 3551 | 35617 | 4.2 |
| P3 | 1.54 | 8312 | 58513 | 4.7 |
| A0 | 1.75 | 266379 | 1070881 | 85.8 |
| A2 | 3.27 | 1897 | 28220 | 2.4 |
| Total Area: | | 1248355 | | |

| Concentration: | % |
|----------------|-----|
| F | 0.9 |
| A1c | 4.2 |
| A2 | 2.4 |