

Patient report

Bio-Rad DATE: 07/10/2024
D-10 TIME: 04:33 PM
S/N: #DJ6F040603 Software version: 4.30-2
Sample ID: Y0251055
Injection date 07/10/2024 03:29 PM
Injection #: 1 Method: HbA2/F
Rack #: --- Rack position: 1

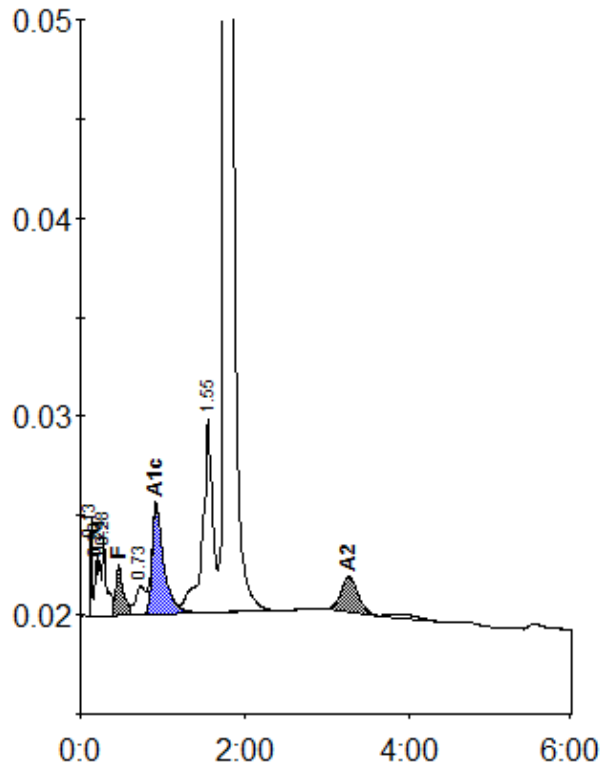

Peak table - ID: Y0251055

| Peak | R.time | Height | Area | Area % |
|-------------|--------|---------|---------|--------|
| Unknown | 0.13 | 5129 | 6439 | 0.5 |
| A1a | 0.20 | 3021 | 7849 | 0.6 |
| Unknown | 0.24 | 2864 | 6055 | 0.4 |
| A1b | 0.28 | 3868 | 14442 | 1.0 |
| F | 0.47 | 2551 | 15775 | 1.1 |
| LA1c/CHb-1 | 0.73 | 1444 | 12029 | 0.9 |
| A1c | 0.92 | 5543 | 55191 | 5.7 |
| P3 | 1.55 | 9738 | 83989 | 6.1 |
| A0 | 1.77 | 269588 | 1150326 | 83.5 |
| A2 | 3.26 | 1764 | 25453 | 1.8 |
| Total Area: | | 1377549 | | |

| Concentration: | % |
|----------------|-----|
| F | 1.1 |
| A1c | 5.7 |
| A2 | 1.8 |