

Patient report

Bio-Rad DATE: 07/10/2024
D-10 TIME: 04:37 PM
S/N: #DJ6F040603 Software version: 4.30-2
Sample ID: Y0251053
Injection date 07/10/2024 03:42 PM
Injection #: 3 Method: HbA2/F
Rack #: --- Rack position: 3

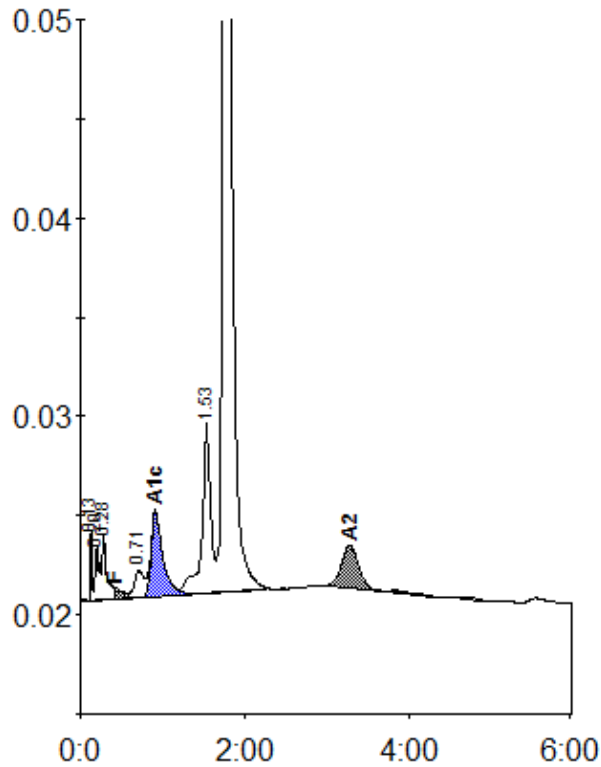

Peak table - ID: Y0251053

| Peak | R.time | Height | Area | Area % |
|-------------|--------|---------|---------|---------|
| Unknown | 0.13 | 3692 | 4692 | 0.3 |
| A1a | 0.20 | 2783 | 7059 | 0.5 |
| A1b | 0.28 | 3274 | 14788 | 1.1 |
| F | 0.42 | 530 | 6669 | < 0.8 * |
| LA1c/CHb-1 | 0.71 | 1324 | 11398 | 0.8 |
| A1c | 0.91 | 4301 | 42476 | 4.5 |
| P3 | 1.53 | 8617 | 62258 | 4.5 |
| A0 | 1.75 | 299886 | 1193242 | 86.9 |
| A2 | 3.28 | 2160 | 31095 | 2.4 |
| Total Area: | | 1373678 | | |

| Concentration: | % |
|----------------|---------|
| F | < 0.8 * |
| A1c | 4.5 |
| A2 | 2.4 |