

## PROTEIN ELECTROPHORESIS

Name: **HARJINDER SINGH**  
 Sample : **11**  
 Sex : **M**

Date: **7/11/2024**  
 ID: **0517811735**  
 Age : **75**

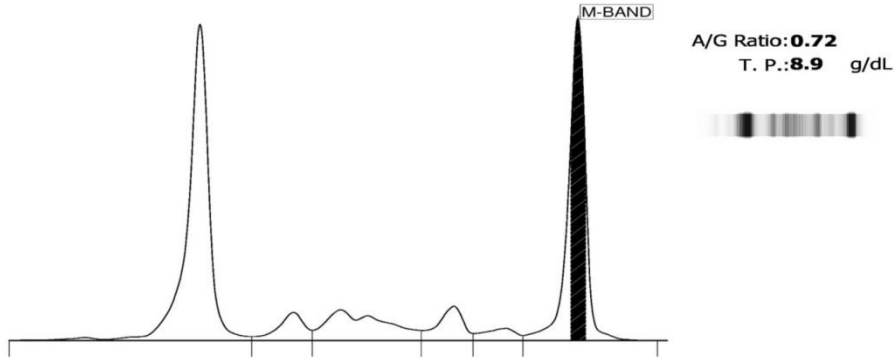

Fractions	%		Ref. %	Conc.	Ref. Conc.
<b>Albumin</b>	<b>41.8</b>	<	55.8 - 66.1	<b>3.72</b>	3.57 - 5.42
<b>Alpha 1</b>	<b>4.6</b>		2.9 - 4.9	<b>0.41</b>	0.19 - 0.40
<b>Alpha 2</b>	<b>11.1</b>		7.1 - 11.8	<b>0.99</b>	0.45 - 0.96
<b>Beta 1</b>	<b>5.3</b>		4.7 - 7.2	<b>0.47</b>	0.30 - 0.59
<b>Beta 2</b>	<b>2.4</b>	<	3.2 - 6.5	<b>0.21</b>	0.20 - 0.53
<b>Gamma</b>	<b>34.8</b>	>	11.1 - 18.8	<b>3.10</b>	0.71 - 1.54
<b>Peaks</b>	<b>%</b>		<b>g/dl</b>		
<b>M-BAND</b>	<b>24.1</b>		<b>2.14</b>		

*Signature*

-- End of Report --



Tests marked with NABL symbol are accredited by NABL vide Certificate no MC-2676; Validity till 04-04-2026

*Chakshu*  
**Dr. Chakshu Bansal**  
 M.D (Pathology)  
 (DMC Reg. No. - 66994)