

Patient report

Bio-Rad DATE: 07/15/2024
 D-10 TIME: 07:46 PM
 S/N: #DJ6F040603 Software version: 4.30-2
 Sample ID: Y0302561
 Injection date 07/15/2024 06:02 PM
 Injection #: 5 Method: HbA2/F
 Rack #: --- Rack position: 5

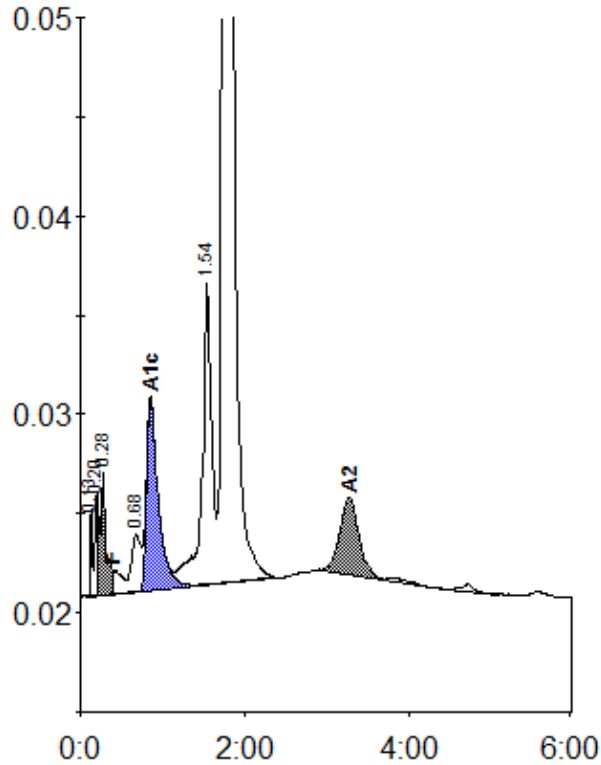

Peak table - ID: Y0302561

| Peak | R.time | Height | Area | Area % |
|-------------|--------|--------|---------|---------|
| Unknown | 0.13 | 4485 | 6858 | 0.3 |
| A1a | 0.20 | 5344 | 14608 | 0.6 |
| A1b | 0.28 | 6141 | 28471 | 1.1 |
| F | 0.40 | 1173 | 20800 | < 0.8 * |
| LA1c/CHb-1 | 0.68 | 2858 | 23219 | 0.9 |
| A1c | 0.85 | 9597 | 93900 | 5.1 |
| P3 | 1.54 | 15250 | 124331 | 4.8 |
| A0 | 1.75 | 484519 | 2210452 | 85.4 |
| A2 | 3.27 | 3946 | 64453 | 2.6 |
| Total Area: | | | 2587092 | |

| Concentration: | % |
|----------------|---------|
| F | < 0.8 * |
| A1c | 5.1 |
| A2 | 2.6 |