

# Patient report

Bio-Rad                      DATE: 07/18/2024  
 D-10                         TIME: 05:23 PM  
 S/N: #DJ6F040603        Software version: 4.30-2  
 Sample ID:                 Y0302370  
 Injection date             07/18/2024 05:13 PM  
 Injection #: 6              Method: HbA2/F  
 Rack #: ---                Rack position: 6

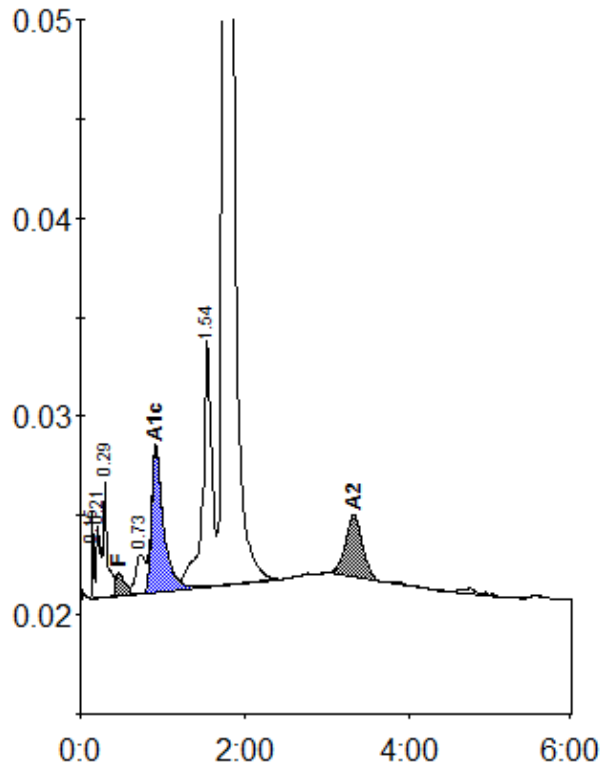

Peak table - ID: Y0302370

| Peak        | R.time | Height  | Area    | Area %  |
|-------------|--------|---------|---------|---------|
| Unknown     | 0.15   | 4283    | 5543    | 0.3     |
| A1a         | 0.21   | 3663    | 13977   | 0.6     |
| A1b         | 0.29   | 5960    | 20300   | 0.9     |
| F           | 0.46   | 1170    | 10246   | < 0.8 * |
| LA1c/CHb-1  | 0.73   | 1965    | 15683   | 0.7     |
| A1c         | 0.92   | 7302    | 73488   | 4.0     |
| P3          | 1.54   | 12414   | 96496   | 4.5     |
| A0          | 1.75   | 421723  | 1880003 | 87.0    |
| A2          | 3.33   | 3154    | 45783   | 2.5     |
| Total Area: |        | 2161520 |         |         |

| Concentration: | %       |
|----------------|---------|
| F              | < 0.8 * |
| A1c            | 4.0     |
| A2             | 2.5     |