

Patient report

Bio-Rad DATE: 07/24/2024
D-10 TIME: 05:34 PM
S/N: #DJ6F040603 Software version: 4.30-2
Sample ID: A0334511
Injection date 07/24/2024 05:24 PM
Injection #: 7 Method: HbA2/F
Rack #: --- Rack position: 7

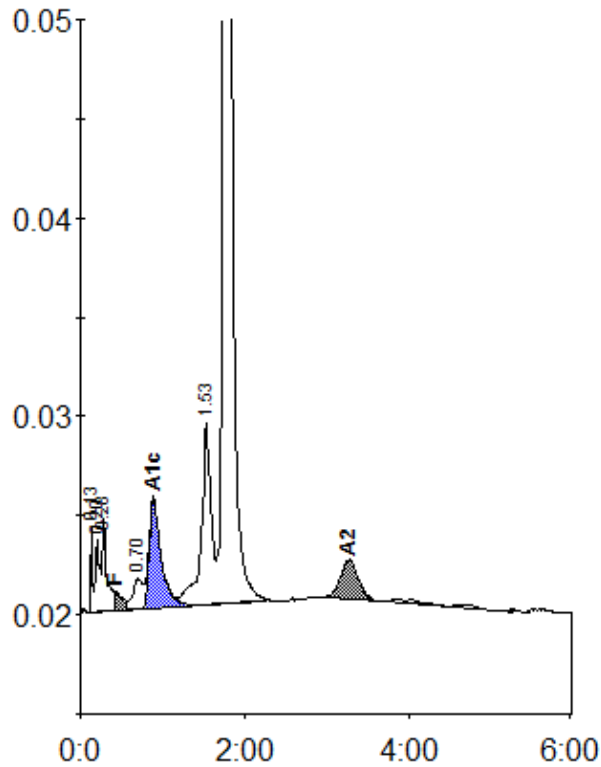

Peak table - ID: A0334511

| Peak | R.time | Height | Area | Area % |
|-------------|--------|---------|---------|---------|
| Unknown | 0.13 | 4331 | 5516 | 0.4 |
| A1a | 0.20 | 3629 | 14302 | 1.1 |
| A1b | 0.28 | 4643 | 16545 | 1.2 |
| F | 0.43 | 955 | 9824 | < 0.8 * |
| LA1c/CHb-1 | 0.70 | 1523 | 12879 | 1.0 |
| A1c | 0.89 | 5490 | 54369 | 4.9 |
| P3 | 1.53 | 9177 | 77010 | 5.7 |
| A0 | 1.75 | 280128 | 1122344 | 83.6 |
| A2 | 3.26 | 1964 | 29533 | 2.6 |
| Total Area: | | 1342322 | | |

| Concentration: | % |
|----------------|---------|
| F | < 0.8 * |
| A1c | 4.9 |
| A2 | 2.6 |