

Patient report

Bio-Rad DATE: 07/26/2024
D-10 TIME: 05:16 PM
S/N: #DJ6F040603 Software version: 4.30-2
Sample ID: Y0411026
Injection date 07/26/2024 05:12 PM
Injection #: 3 Method: HbA2/F
Rack #: --- Rack position: 3

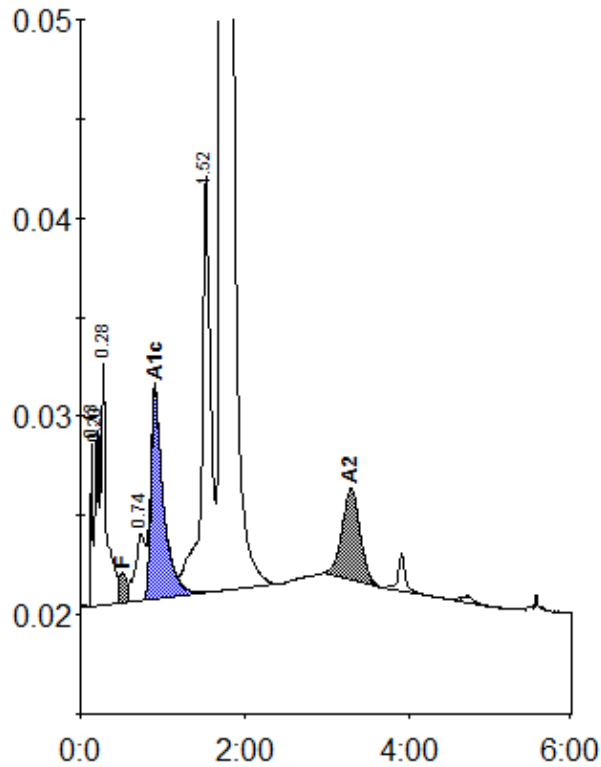

Peak table - ID: Y0411026

| Peak | R.time | Height | Area | Area % |
|-------------|--------|---------|---------|---------|
| Unknown | 0.13 | 8322 | 11943 | 0.3 |
| A1a | 0.20 | 8898 | 25067 | 0.7 |
| A1b | 0.28 | 12627 | 60976 | 1.8 |
| F | 0.52 | 1473 | 11440 | < 0.8 * |
| LA1c/CHb-1 | 0.74 | 3353 | 28546 | 0.8 |
| A1c | 0.91 | 10534 | 111042 | 3.7 |
| P3 | 1.52 | 21028 | 157391 | 4.6 |
| A0 | 1.72 | 599438 | 2947942 | 86.1 |
| A2 | 3.30 | 4607 | 71247 | 2.4 |
| Total Area: | | 3425595 | | |

| Concentration: | % |
|----------------|---------|
| F | < 0.8 * |
| A1c | 3.7 |
| A2 | 2.4 |