

Patient report

Bio-Rad DATE: 07/26/2024
 D-10 TIME: 05:52 PM
 S/N: #DJ6F040603 Software version: 4.30-2
 Sample ID: Y0411043
 Injection date 07/26/2024 05:52 PM
 Injection #: 9 Method: HbA2/F
 Rack #: --- Rack position: 9

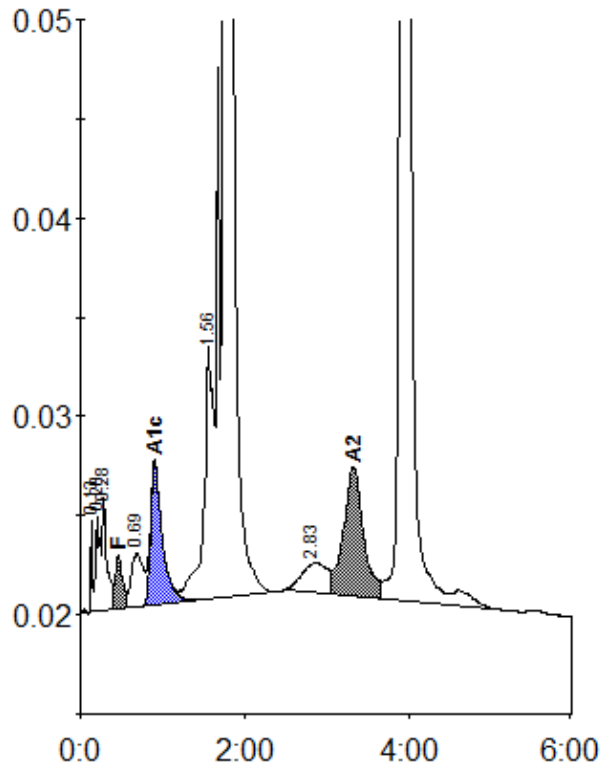

Peak table - ID: Y0411043

| Peak | R.time | Height | Area | Area % |
|-------------|---------|--------|---------|---------|
| Unknown | 0.13 | 4569 | 5793 | 0.2 |
| A1a | 0.20 | 4751 | 18950 | 0.6 |
| A1b | 0.28 | 5739 | 21739 | 0.7 |
| F | 0.46 | 2685 | 17806 | < 0.8 * |
| LA1c/CHb-1 | 0.69 | 2756 | 26711 | 0.8 |
| A1c | 0.90 | 7230 | 71000 | 4.2 |
| P3 | 1.56 | 12766 | 108550 | 3.4 |
| A0 | 1.75 | 406103 | 1714368 | 53.6 |
| Unknown | 2.83 | 1434 | 32614 | 1.0 |
| A2 | 3.33 | 6521 | 110777 | 3.9 |
| Unknown | 3.95 | 183156 | 1072269 | 33.5 |
| Total Area: | 3200576 | | | |

| Concentration: | % |
|----------------|---------|
| F | < 0.8 * |
| A1c | 4.2 |

| | |
|----|-----|
| A2 | 3.9 |
|----|-----|