

Patient report

Bio-Rad DATE: 07/27/2024
 D-10 TIME: 05:08 PM
 S/N: #DJ6F040603 Software version: 4.30-2
 Sample ID: Y0407585
 Injection date 07/27/2024 04:46 PM
 Injection #: 5 Method: HbA2/F
 Rack #: --- Rack position: 5

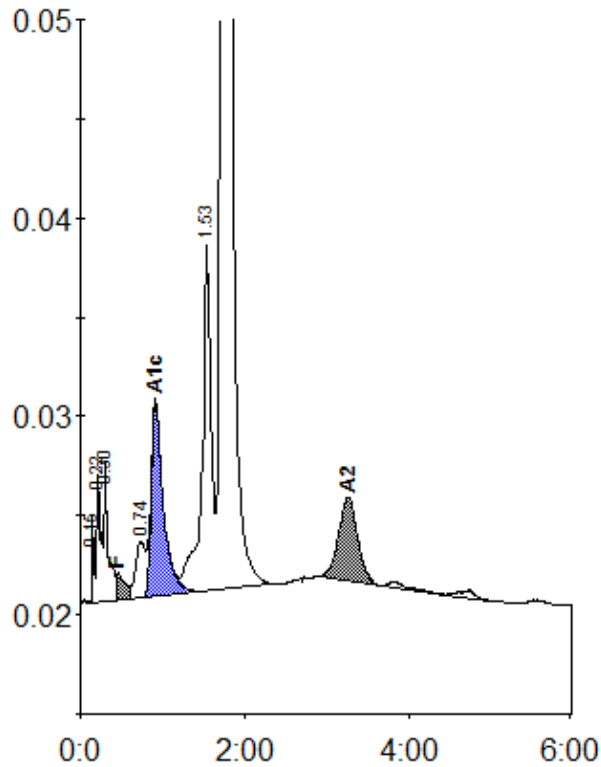

Peak table - ID: Y0407585

| Peak | R.time | Height | Area | Area % |
|-------------|--------|---------|---------|---------|
| Unknown | 0.15 | 4383 | 6010 | 0.2 |
| A1a | 0.22 | 6445 | 22495 | 0.8 |
| A1b | 0.30 | 6951 | 25078 | 0.9 |
| F | 0.46 | 1386 | 14759 | < 0.8 * |
| LA1c/CHb-1 | 0.74 | 2848 | 23381 | 0.8 |
| A1c | 0.91 | 9743 | 98927 | 4.2 |
| P3 | 1.53 | 17430 | 135848 | 4.9 |
| A0 | 1.72 | 516506 | 2374724 | 85.8 |
| A2 | 3.26 | 4226 | 67418 | 2.8 |
| Total Area: | | 2768641 | | |

| Concentration: | % |
|----------------|---------|
| F | < 0.8 * |
| A1c | 4.2 |
| A2 | 2.8 |