

Investigation

Observed Value

Unit

Biological Reference Interval

## PROTEIN ELECTROPHORESIS

Name: **SATINDER KUMAR TREHAN**  
 Sample : **13**  
 Sex : **M**

Date: **7/30/2024**  
 ID: **0519087935**  
 Age : **91**

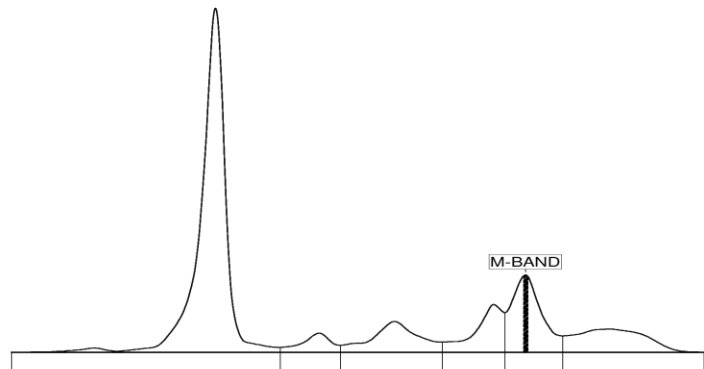

A/G Ratio: **1.16**  
 T. P.: **7.01** g/dL

Fractions	%		Ref. %	Conc.	Ref. Conc.
<b>Albumin</b>	<b>53.6</b>	<	55.8 - 66.1	<b>3.76</b>	3.57 - 5.42
<b>Alpha 1</b>	<b>3.6</b>		2.9 - 4.9	<b>0.25</b>	0.19 - 0.40
<b>Alpha 2</b>	<b>9.1</b>		7.1 - 11.8	<b>0.64</b>	0.45 - 0.96
<b>Beta 1</b>	<b>8.5</b>	>	4.7 - 7.2	<b>0.60</b>	0.30 - 0.59
<b>Beta 2</b>	<b>14.5</b>	>	3.2 - 6.5	<b>1.02</b>	0.20 - 0.53
<b>Gamma</b>	<b>10.7</b>	<	11.1 - 18.8	<b>0.75</b>	0.71 - 1.54
<b>Peaks</b>	<b>%</b>		<b>g/dl</b>		
<b>M-BAND</b>	<b>2.9</b>		<b>0.20</b>		

*Signature*

**-- End of Report --**



Tests marked with NABL symbol are accredited by NABL vide Certificate no MC-2676; Validity till 04-04-2026

**Dr. Kush Kumar Singh**  
 M.D (Pathology)  
 (DMC Reg. No. - 39780)