

# Patient report

Bio-Rad                      DATE: 07/29/2024  
D-10                         TIME: 04:31 PM  
S/N: #DJ6F040603        Software version: 4.30-2  
Sample ID:                 26501506  
Injection date              07/29/2024 04:30 PM  
Injection #: 11             Method: HbA2/F  
Rack #: ---                 Rack position: 1

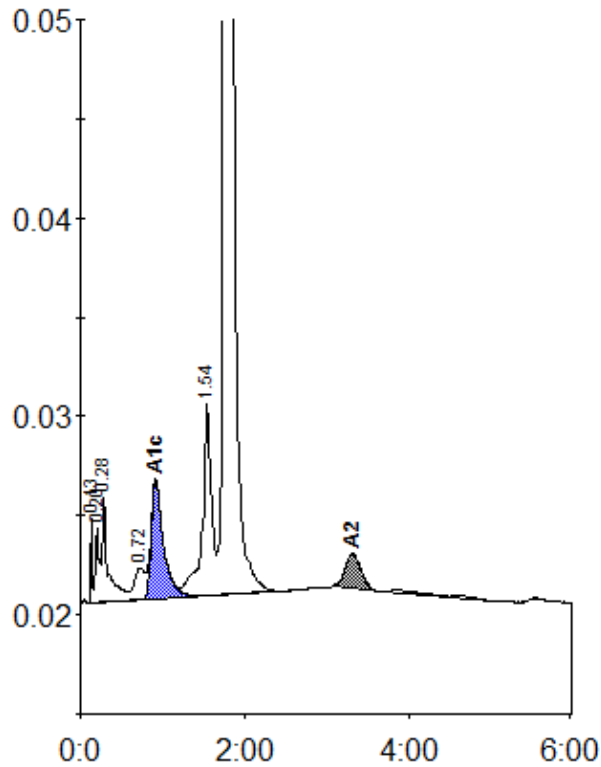

Peak table - ID: 26501506

| Peak        | R.time | Height  | Area    | Area % |
|-------------|--------|---------|---------|--------|
| Unknown     | 0.13   | 4236    | 4784    | 0.3    |
| A1a         | 0.20   | 3685    | 13481   | 1.0    |
| A1b         | 0.28   | 5228    | 24088   | 1.7    |
| LA1c/CHb-1  | 0.72   | 1578    | 14689   | 1.1    |
| A1c         | 0.91   | 5957    | 60405   | 5.2    |
| P3          | 1.54   | 9720    | 74819   | 5.4    |
| A0          | 1.78   | 254400  | 1170293 | 84.4   |
| A2          | 3.31   | 1805    | 24426   | 2.1    |
| Total Area: |        | 1386986 |         |        |

| Concentration: | %   |
|----------------|-----|
| A1c            | 5.2 |
| A2             | 2.1 |