

Patient report

Bio-Rad DATE: 07/31/2024
D-10 TIME: 05:13 PM
S/N: #DJ6F040603 Software version: 4.30-2
Sample ID: Y0333458
Injection date 07/31/2024 04:43 PM
Injection #: 1 Method: HbA2/F
Rack #: --- Rack position: 1

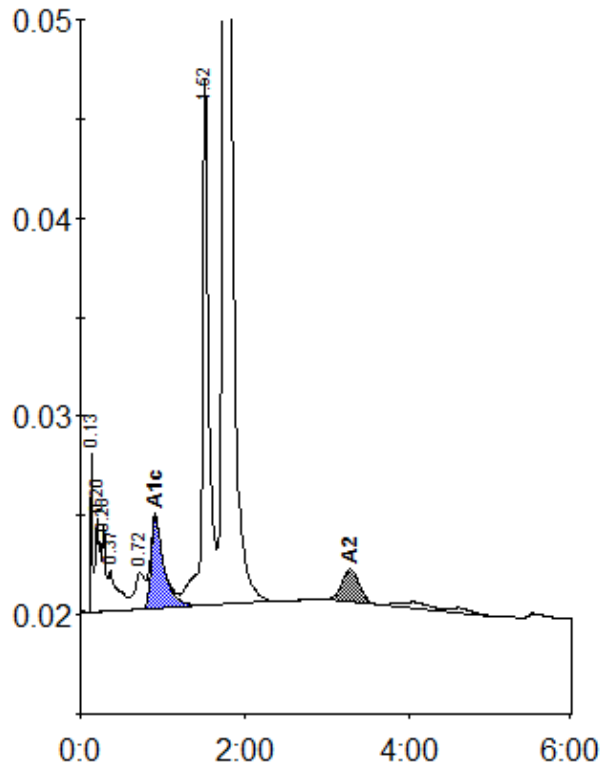

Peak table - ID: Y0333458

| Peak | R.time | Height | Area | Area % |
|-------------|--------|---------|---------|--------|
| Unknown | 0.13 | 8020 | 11584 | 0.8 |
| A1a | 0.20 | 4752 | 20445 | 1.3 |
| A1b | 0.28 | 4359 | 10670 | 0.7 |
| Unknown | 0.37 | 2054 | 17052 | 1.1 |
| LA1c/CHb-1 | 0.72 | 1840 | 16506 | 1.1 |
| A1c | 0.91 | 4616 | 50226 | 3.8 |
| P3 | 1.52 | 26450 | 144618 | 9.4 |
| A0 | 1.75 | 298795 | 1243235 | 80.8 |
| A2 | 3.27 | 1617 | 24016 | 1.8 |
| Total Area: | | 1538353 | | |

| Concentration: | % |
|----------------|-----|
| A1c | 3.8 |
| A2 | 1.8 |