

Patient report

Bio-Rad DATE: 08/05/2024
 D-10 TIME: 05:18 PM
 S/N: #DJ6F040603 Software version: 4.30-2
 Sample ID: 20500859
 Injection date 08/05/2024 04:48 PM
 Injection #: 6 Method: HbA2/F
 Rack #: --- Rack position: 6

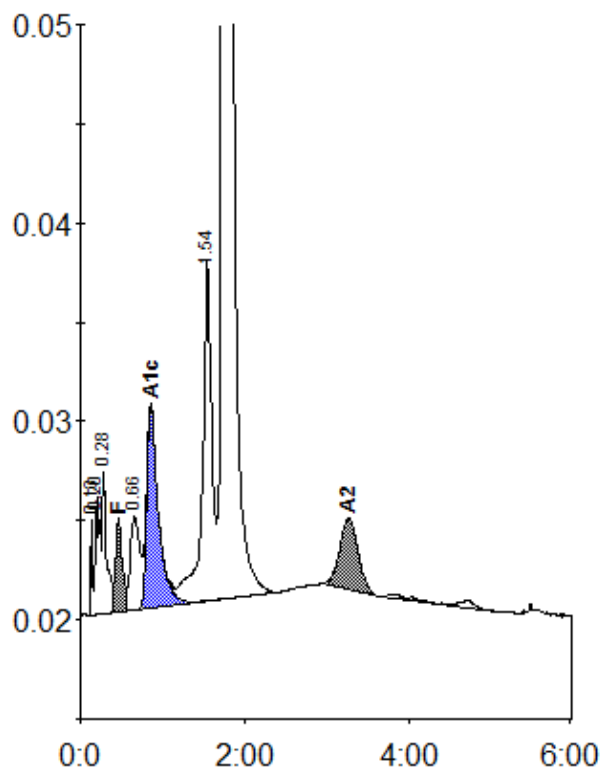

Peak table - ID: 20500859

| Peak | R.time | Height | Area | Area % |
|-------------|--------|--------|---------|--------|
| Unknown | 0.13 | 4802 | 6165 | 0.2 |
| A1a | 0.20 | 5956 | 24494 | 0.9 |
| A1b | 0.28 | 7327 | 26056 | 0.9 |
| F | 0.46 | 4693 | 26981 | < 0.8 |
| LA1c/CHb-1 | 0.66 | 4728 | 37091 | 1.3 |
| A1c | 0.86 | 10142 | 99749 | 4.2 |
| P3 | 1.54 | 17144 | 135620 | 4.9 |
| A0 | 1.74 | 528323 | 2363817 | 85.1 |
| A2 | 3.27 | 3630 | 56776 | 2.4 |
| Total Area: | | | 2776749 | |

| Concentration: | % |
|----------------|-------|
| F | < 0.8 |
| A1c | 4.2 |
| A2 | 2.4 |