

KOS Diagnostic Lab

(A Unit of KOS Healthcare)

PROTEIN ELECTROPHORESIS

NAME KASHMIR KAUR
AGE/SEX 78/f

BARCODE ID A0587346
DATE

Chemistry Results

TP 7.75(g/dl)

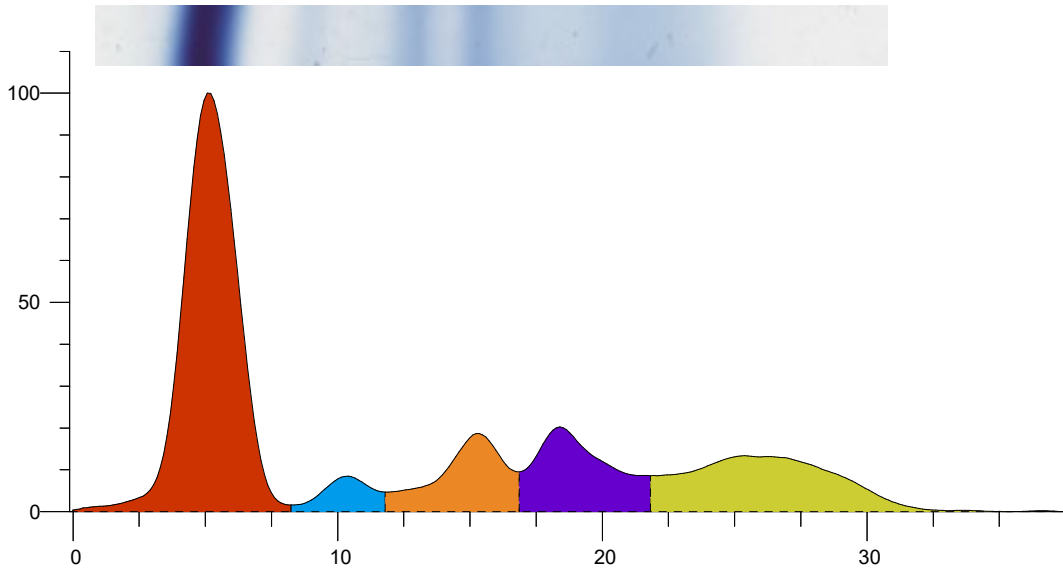

Index	Band	Area	Rel. Area	TP Conc. (g/dl)	Range (g/dl)	(mm)
1	Albumin	1.442	50.72%	3.93	3.50 ... 5.00	
2	Alpha 1	0.115	4.04%	0.31	0.11 ... 0.40	
3	Alpha 2	0.324	11.41%	0.88	0.43 ... 1.03	
4	Beta	0.397	13.98%	1.08	0.53 ... 1.40	
5	Gamma	0.564	19.85%	1.54	0.75 ... 1.80	
Total		2.843		7.75		

Ratio A/G 1.03

Comment:-

Serum protein electrophoresis show normal pattern. No M band seen.

Dr Vinay Chopra
MD (Pathology and Microbiology)

Dr Yugam Chopra
MD (Pathology)