

# KOS Diagnostic Lab

(A Unit of KOS Healthcare)

## PROTEIN ELECTROPHORESIS

**NAME** KRISHNA DEVI  
**AGE/SEX** 52

**BARCODE ID** 26501566  
**DATE**

**Chemistry Results**

**TP** 7.57(g/dl)

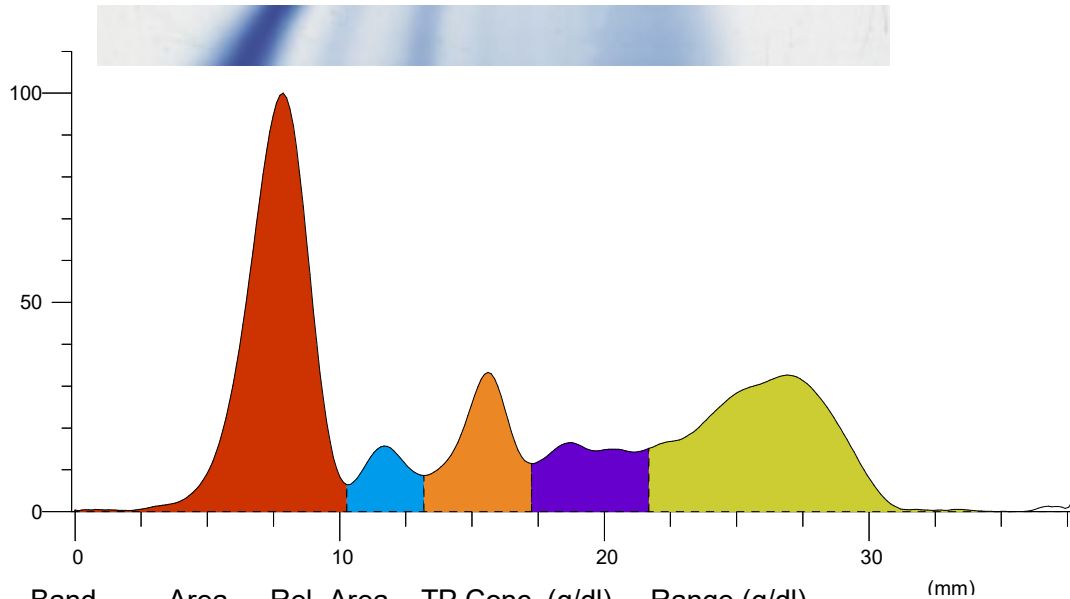

Index	Band	Area	Rel. Area	TP Conc. (g/dl)	Range (g/dl)	(mm)
1	Albumin	0.943	42.02%	3.18 L	3.50 ... 5.00	
2	Alpha 1	0.115	5.12%	0.39	0.11 ... 0.40	
3	Alpha 2	0.271	12.09%	0.91	0.43 ... 1.03	
4	Beta	0.222	9.89%	0.75	0.53 ... 1.40	
5	Gamma	0.693	30.89%	2.34 H	0.75 ... 1.80	
<b>Total</b>		<b>2.244</b>		<b>7.57</b>		

Ratio A/G 0.72

**Comment:-**

Serum protein electrophoresis show Hypoalbuminemia and hyper gamma globulin region.