

# KOS Diagnostic Lab

(A Unit of KOS Healthcare)

## PROTEIN ELECTROPHORESIS

**NAME** BHAG MAL  
**AGE/SEX** 83/M

**BARCODE ID** Y0428229  
**DATE**

**Chemistry Results**

**TP** 6.34(g/dl)

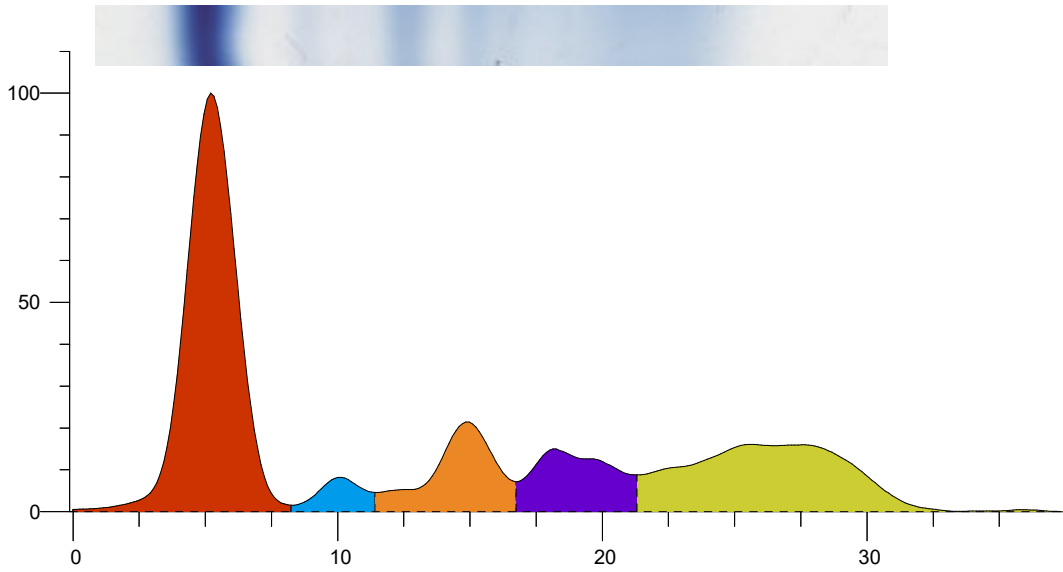

Index	Band	Area	Rel. Area	TP Conc. (g/dl)	Range (g/dl)	(mm)
1	Albumin	1.054	47.05%	2.98 L	3.50 ... 5.00	
2	Alpha 1	0.078	3.48%	0.22	0.11 ... 0.40	
3	Alpha 2	0.276	12.34%	0.78	0.43 ... 1.03	
4	Beta	0.248	11.07%	0.70	0.53 ... 1.40	
5	Gamma	0.583	26.05%	1.65	0.75 ... 1.80	
<b>Total</b>		<b>2.240</b>		<b>6.34</b>		

Ratio A/G 0.89

**Comment:-**

Serum protein electrophoresis show Hypoalbuminemia.