

# Patient report

Bio-Rad                      DATE: 08/08/2024  
D-10                         TIME: 04:15 PM  
S/N: #DJ6F040603        Software version: 4.30-2  
Sample ID:                 A0367524  
Injection date             08/08/2024 04:07 PM  
Injection #: 8              Method: HbA2/F  
Rack #: ---                 Rack position: 8

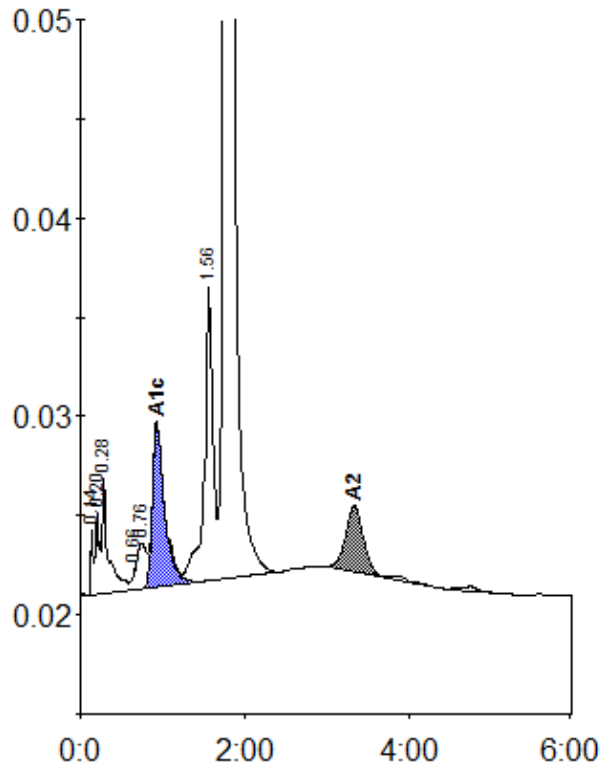

Peak table - ID: A0367524

| Peak        | R.time | Height  | Area    | Area % |
|-------------|--------|---------|---------|--------|
| Unknown     | 0.14   | 3436    | 6493    | 0.3    |
| A1a         | 0.20   | 4116    | 10248   | 0.5    |
| A1b         | 0.28   | 5804    | 33541   | 1.6    |
| LA1c/CHb-1  | 0.66   | 1003    | 3652    | 0.2    |
| LA1c/CHb-2  | 0.76   | 2326    | 16152   | 0.8    |
| A1c         | 0.93   | 8190    | 85977   | 5.5    |
| P3          | 1.56   | 14859   | 109058  | 5.1    |
| A0          | 1.76   | 412724  | 1827976 | 85.3   |
| A2          | 3.33   | 3321    | 49892   | 2.7    |
| Total Area: |        | 2142989 |         |        |

| Concentration: | %   |
|----------------|-----|
| A1c            | 5.5 |
| A2             | 2.7 |