

Patient report

Bio-Rad DATE: 08/13/2024
D-10 TIME: 06:00 PM
S/N: #DJ6F040603 Software version: 4.30-2
Sample ID: 01515029
Injection date 08/13/2024 05:52 PM
Injection #: 13 Method: HbA2/F
Rack #: --- Rack position: 1

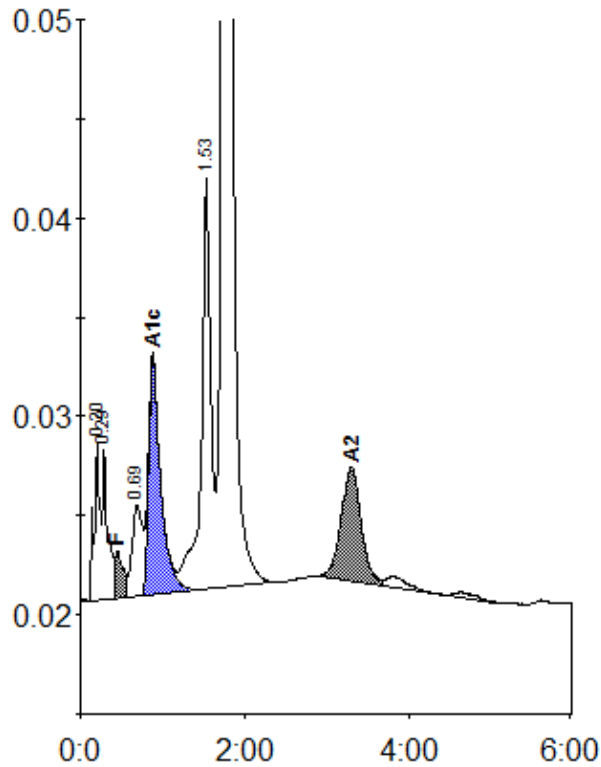

Peak table - ID: 01515029

| Peak | R.time | Height | Area | Area % |
|-------------|--------|---------|---------|--------|
| A1a | 0.20 | 8094 | 41193 | 1.6 |
| A1b | 0.29 | 7700 | 31843 | 1.2 |
| F | 0.45 | 2423 | 23848 | 0.9 |
| LA1c/CHb-1 | 0.69 | 4607 | 40374 | 1.5 |
| A1c | 0.88 | 11997 | 122932 | 6.3 |
| P3 | 1.53 | 20904 | 165130 | 6.3 |
| A0 | 1.74 | 451961 | 2109658 | 80.2 |
| A2 | 3.30 | 5750 | 96876 | 4.3 |
| Total Area: | | 2631854 | | |

| Concentration: | % |
|----------------|-----|
| F | 0.9 |
| A1c | 6.3 |
| A2 | 4.3 |