

Patient report

Bio-Rad DATE: 08/14/2024
 D-10 TIME: 03:40 PM
 S/N: #DJ6F040603 Software version: 4.30-2
 Sample ID: Y0379853
 Injection date 08/14/2024 03:22 PM
 Injection #: 1 Method: HbA2/F
 Rack #: --- Rack position: 1

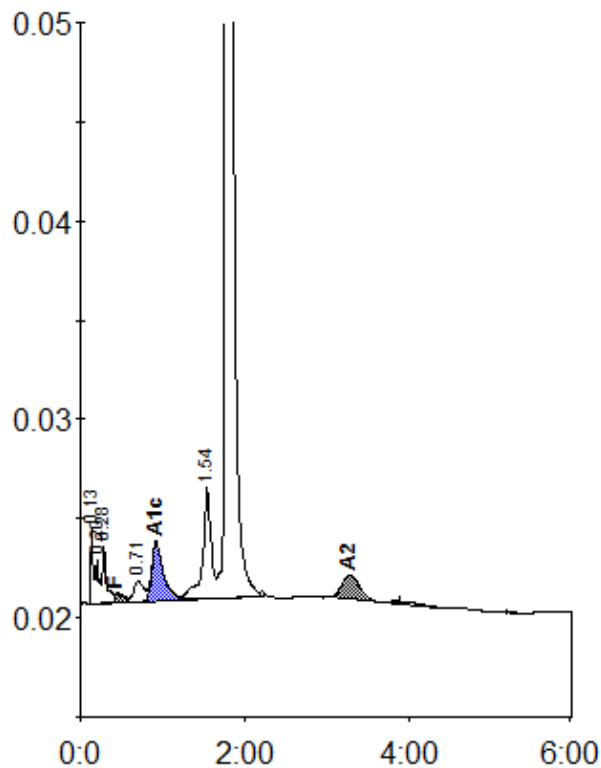

Peak table - ID: Y0379853

| Peak | R.time | Height | Area | Area % |
|-------------|--------|--------|----------|--------|
| Unknown | 0.13 | 3735 | 6575 | 0.7 |
| A1a | 0.20 | 2215 | 7341 | 0.8 |
| A1b | 0.28 | 2836 | 8951 | 1.0 |
| F | 0.42 | 489 | 7315 | < 0.8 |
| LA1c/CHb-1 | 0.71 | 1029 | 8604 | 1.0 |
| A1c | 0.92 | 2971 | 29351 | 5.0 |
| P3 | 1.54 | 5618 | 40614 | 4.6 |
| A0 | 1.78 | 178259 | 759598 | 85.7 |
| A2 | 3.27 | 1201 | 18000 | 2.4 |
| Total Area: | | | 886350 * | |

| Concentration: | % |
|----------------|-------|
| F | < 0.8 |
| A1c | 5.0 |
| A2 | 2.4 |