

# Patient report

Bio-Rad                      DATE: 08/21/2024  
D-10                         TIME: 04:58 PM  
S/N: #DJ6F040603        Software version: 4.30-2  
Sample ID:                 Y0404086  
Injection date             08/21/2024 04:44 PM  
Injection #: 5             Method: HbA2/F  
Rack #: ---                Rack position: 4

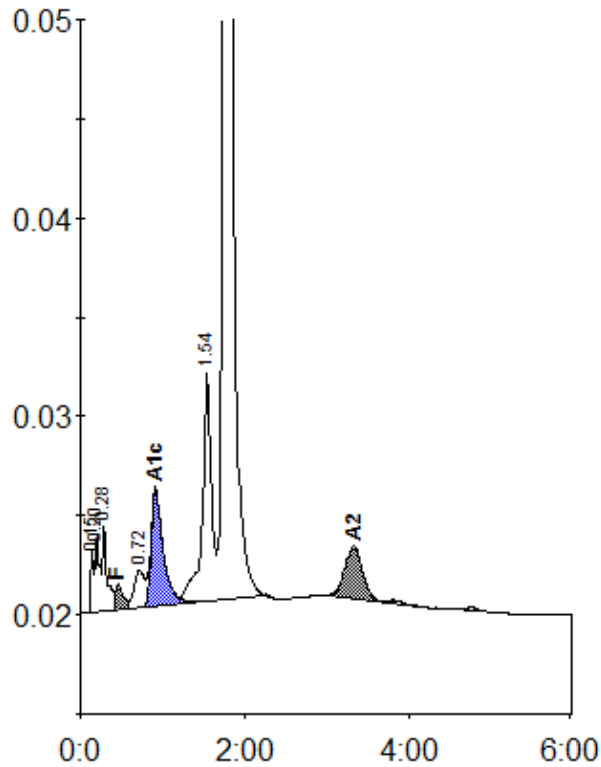

Peak table - ID: Y0404086

| Peak        | R.time | Height  | Area    | Area %  |
|-------------|--------|---------|---------|---------|
| Unknown     | 0.15   | 3139    | 7343    | 0.4     |
| A1a         | 0.20   | 3938    | 14597   | 0.9     |
| A1b         | 0.28   | 4362    | 17175   | 1.0     |
| F           | 0.46   | 1312    | 10757   | < 0.8 * |
| LA1c/CHb-1  | 0.72   | 1934    | 17304   | 1.0     |
| A1c         | 0.91   | 5968    | 60969   | 5.3     |
| P3          | 1.54   | 11644   | 88917   | 5.3     |
| A0          | 1.75   | 331660  | 1410664 | 84.6    |
| A2          | 3.33   | 2619    | 39775   | 2.9     |
| Total Area: |        | 1667501 |         |         |

| Concentration: | %       |
|----------------|---------|
| F              | < 0.8 * |
| A1c            | 5.3     |
| A2             | 2.9     |