

KOS Diagnostic Lab
(A Unit of KOS Healthcare)
6349/1, NICHOLSON ROAD, AMBALA

PROTEIN ELECTROPHORESIS

Name: **KULWANT KAUR**
Sample : **24**
Sex : **F**

Date: **8/22/2024**
ID: **0520713815**
Age : **52**

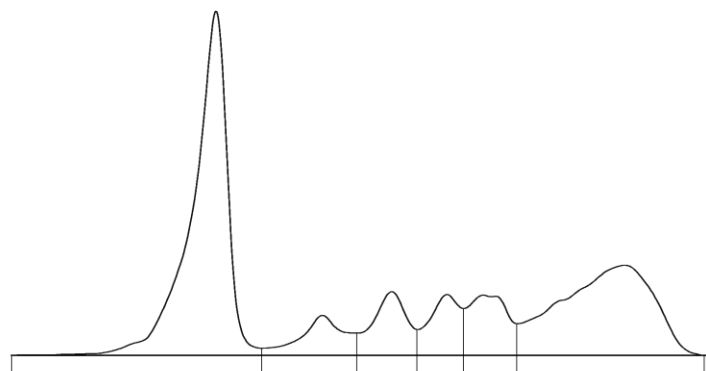

A/G Ratio: **0.73**
T. P.: **15.19g/dL**

Fractions	%		Ref. %	Conc.	Ref. Conc.
Albumin	42.1	<	55.8 - 66.1	6.39	3.57 - 5.42
Alpha 1	6.1	>	2.9 - 4.9	0.93	0.19 - 0.40
Alpha 2	7.5		7.1 - 11.8	1.14	0.45 - 0.96
Beta 1	6.5		4.7 - 7.2	0.99	0.30 - 0.59
Beta 2	8.3	>	3.2 - 6.5	1.26	0.20 - 0.53
Gamma	29.5	>	11.1 - 18.8	4.48	0.71 - 1.54

Signature

-- End of Report --



Tests marked with NABL symbol are accredited by NABL vide Certificate no MC-2676; Validity till 04-04-2026

Chakshu
Dr. Chakshu Bansal
M.D (Pathology)
(DMC Reg. No. - 66994)