

# KOS Diagnostic Lab

(A Unit of KOS Healthcare)

## PROTEIN ELECTROPHORESIS

**NAME**            Ajaib Singh  
**AGE/SEX**        77/M

**BARCODE ID**    Y0253049  
**DATE**            24-08-2024

**Chemistry Results**                      **TP** 6.68(g/dl)

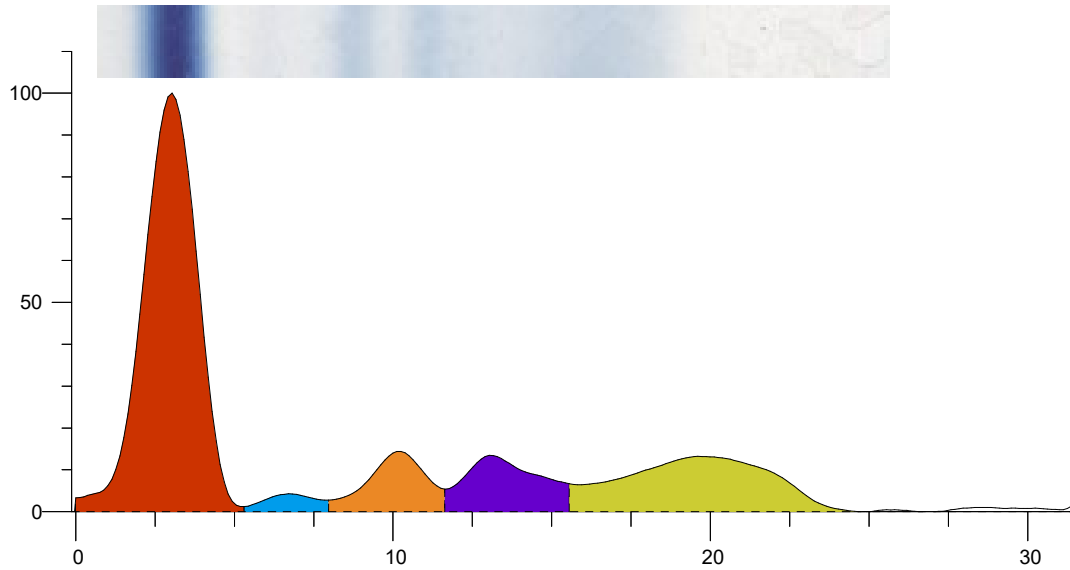

Index	Band	Area	Rel. Area	TP Conc. (g/dl)	Range (g/dl)	(mm)
1	Albumin	0.905	56.95%	3.80	3.50 ... 5.00	
2	Alpha 1	0.038	2.38%	0.16	0.11 ... 0.40	
3	Alpha 2	0.140	8.80%	0.59	0.43 ... 1.03	
4	Beta	0.169	10.61%	0.71	0.53 ... 1.40	
5	Gamma	0.338	21.26%	1.42	0.75 ... 1.80	
<b>Total</b>		<b>1.589</b>		<b>6.68</b>		

Ratio A/G    1.32

**Comment:-**

Serum Protein electrophoresis shows normal pattern. No M band seen. Kindly correlate clinically.

**Dr Vinay Chopra**  
**MD (Pathology and Microbiology)**

**Dr Yugam Chopra**  
**MD (Pathology)**