

Patient report

Bio-Rad DATE: 08/27/2024
D-10 TIME: 04:39 PM
S/N: #DJ6F040603 Software version: 4.30-2
Sample ID: A0541877
Injection date 08/27/2024 03:41 PM
Injection #: 7 Method: HbA2/F
Rack #: --- Rack position: 7

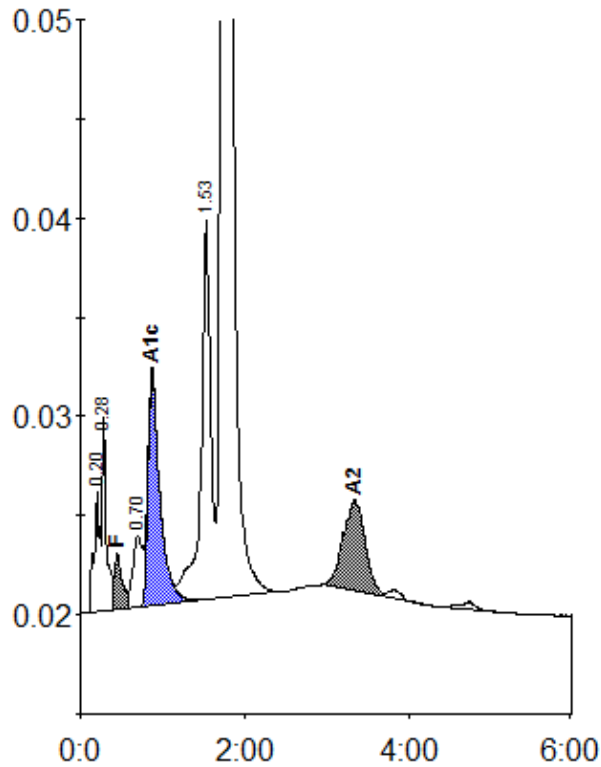

Peak table - ID: A0541877

| Peak | R.time | Height | Area | Area % |
|-------------|--------|---------|---------|---------|
| A1a | 0.20 | 6103 | 31242 | 1.0 |
| A1b | 0.28 | 9870 | 32613 | 1.0 |
| F | 0.45 | 2871 | 20189 | < 0.8 * |
| LA1c/CHb-1 | 0.70 | 3640 | 29409 | 0.9 |
| A1c | 0.87 | 11826 | 118804 | 5.3 |
| P3 | 1.53 | 19138 | 154843 | 4.9 |
| A0 | 1.73 | 559247 | 2657087 | 84.9 |
| A2 | 3.34 | 4560 | 86346 | 3.2 |
| Total Area: | | 3130533 | | |

| Concentration: | % |
|----------------|---------|
| F | < 0.8 * |
| A1c | 5.3 |
| A2 | 3.2 |