

Patient report

Bio-Rad DATE: 08/31/2024
D-10 TIME: 05:10 PM
S/N: #DJ6F040603 Software version: 4.30-2
Sample ID: Y0319107
Injection date 08/31/2024 05:05 PM
Injection #: 7 Method: HbA2/F
Rack #: --- Rack position: 7

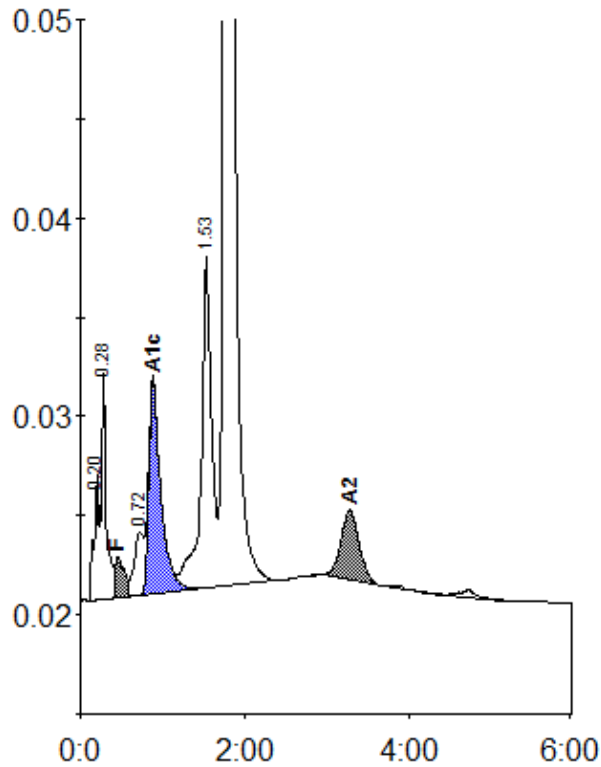

Peak table - ID: Y0319107

| Peak | R.time | Height | Area | Area % |
|-------------|--------|---------|---------|--------|
| A1a | 0.20 | 6260 | 23345 | 0.9 |
| A1b | 0.28 | 11585 | 44511 | 1.7 |
| F | 0.46 | 2055 | 23924 | 0.9 |
| LA1c/CHb-1 | 0.72 | 3189 | 25481 | 1.0 |
| A1c | 0.88 | 10769 | 109515 | 5.7 |
| P3 | 1.53 | 16829 | 147704 | 5.6 |
| A0 | 1.76 | 486832 | 2199244 | 83.7 |
| A2 | 3.28 | 3528 | 54847 | 2.4 |
| Total Area: | | 2628571 | | |

| Concentration: | % |
|----------------|-----|
| F | 0.9 |
| A1c | 5.7 |
| A2 | 2.4 |