

Patient report

Bio-Rad DATE: 09/03/2024
D-10 TIME: 09:32 PM
S/N: #DJ6F040603 Software version: 4.30-2
Sample ID: 24500866
Injection date 09/03/2024 09:24 PM
Injection #: 26 Method: HbA2/F
Rack #: --- Rack position: 3

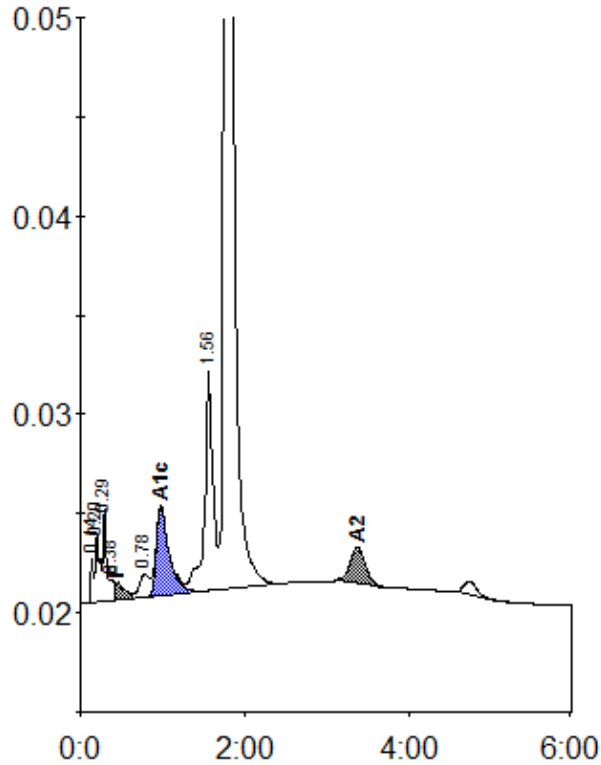

Peak table - ID: 24500866

| Peak | R.time | Height | Area | Area % |
|-------------|--------|---------|---------|--------|
| Unknown | 0.14 | 2239 | 4651 | 0.4 |
| A1a | 0.20 | 3393 | 13827 | 1.1 |
| A1b | 0.29 | 4636 | 11701 | 0.9 |
| Unknown | 0.38 | 1068 | 4753 | 0.4 |
| F | 0.46 | 880 | 7751 | < 0.8 |
| LA1c/CHb-1 | 0.78 | 1155 | 9812 | 0.8 |
| A1c | 0.98 | 4483 | 48276 | 5.9 |
| P3 | 1.56 | 11026 | 77130 | 6.2 |
| A0 | 1.77 | 242009 | 1047505 | 83.9 |
| A2 | 3.37 | 1820 | 23851 | 2.2 |
| Total Area: | | 1249257 | | |

| Concentration: | % |
|----------------|-------|
| F | < 0.8 |
| A1c | 5.9 |
| A2 | 2.2 |