

Patient report

Bio-Rad DATE: 09/04/2024
D-10 TIME: 04:11 PM
S/N: #DJ6F040603 Software version: 4.30-2
Sample ID: 10518823
Injection date 09/04/2024 04:07 PM
Injection #: 3 Method: HbA2/F
Rack #: --- Rack position: 3

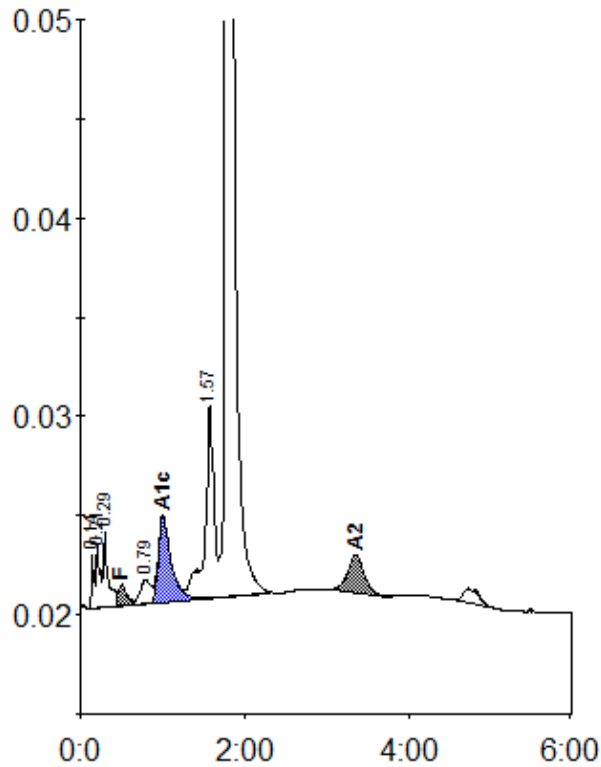

Peak table - ID: 10518823

| Peak | R.time | Height | Area | Area % |
|-------------|---------|--------|---------|---------|
| Unknown | 0.14 | 2676 | 5155 | 0.4 |
| A1a | 0.21 | 3220 | 11330 | 0.9 |
| A1b | 0.29 | 3801 | 15526 | 1.2 |
| F | 0.50 | 1055 | 7936 | < 0.8 * |
| LA1c/CHb-1 | 0.79 | 1220 | 10807 | 0.8 |
| A1c | 1.00 | 4375 | 46776 | 5.5 |
| P3 | 1.57 | 9715 | 72451 | 5.6 |
| A0 | 1.78 | 254340 | 1104898 | 85.0 |
| A2 | 3.35 | 1885 | 25272 | 2.2 |
| Total Area: | 1300151 | | | |

| Concentration: | % |
|----------------|---------|
| F | < 0.8 * |
| A1c | 5.5 |
| A2 | 2.2 |