

Patient report

Bio-Rad DATE: 09/07/2024
 D-10 TIME: 06:04 PM
 S/N: #DJ6F040603 Software version: 4.30-2
 Sample ID: Y0234307
 Injection date 09/07/2024 04:52 PM
 Injection #: 6 Method: HbA2/F
 Rack #: --- Rack position: 6

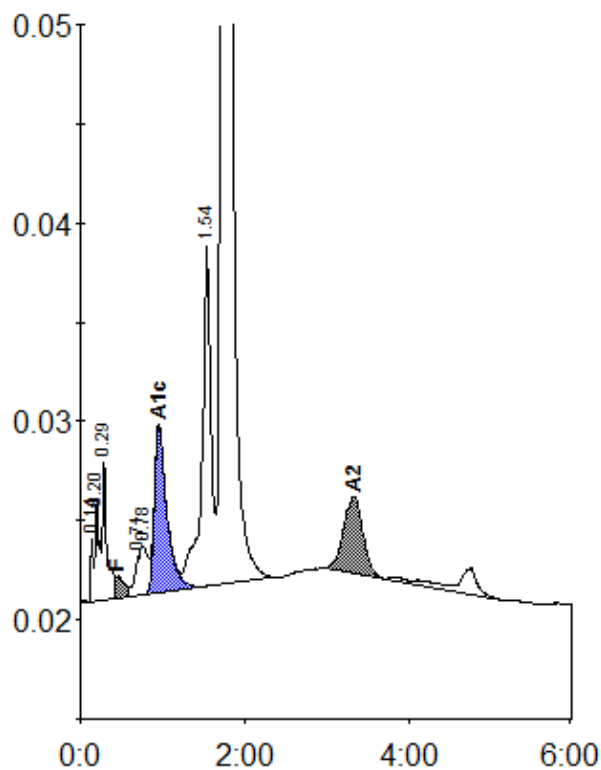

Peak table - ID: Y0234307

| Peak | R.time | Height | Area | Area % |
|-------------|--------|--------|---------|---------|
| Unknown | 0.14 | 3292 | 6931 | 0.3 |
| A1a | 0.20 | 5164 | 18365 | 0.7 |
| A1b | 0.29 | 7135 | 25958 | 1.0 |
| F | 0.45 | 1139 | 13819 | < 0.8 * |
| LA1c/CHb-1 | 0.71 | 1931 | 9297 | 0.4 |
| LA1c/CHb-2 | 0.78 | 2484 | 17903 | 0.7 |
| A1c | 0.96 | 8354 | 90621 | 5.3 |
| P3 | 1.54 | 17215 | 130933 | 5.1 |
| A0 | 1.73 | 468610 | 2202384 | 85.4 |
| A2 | 3.33 | 3890 | 62819 | 2.7 |
| Total Area: | | | 2579031 | |

| Concentration: | % |
|----------------|---------|
| F | < 0.8 * |
| A1c | 5.3 |
| A2 | 2.7 |