

# Patient report

Bio-Rad                      DATE: 09/09/2024  
 D-10                         TIME: 04:43 PM  
 S/N: #DJ6F040603        Software version: 4.30-2  
 Sample ID:                 09509421  
 Injection date             09/09/2024 04:38 PM  
 Injection #: 1              Method: HbA2/F  
 Rack #: ---                Rack position: 1

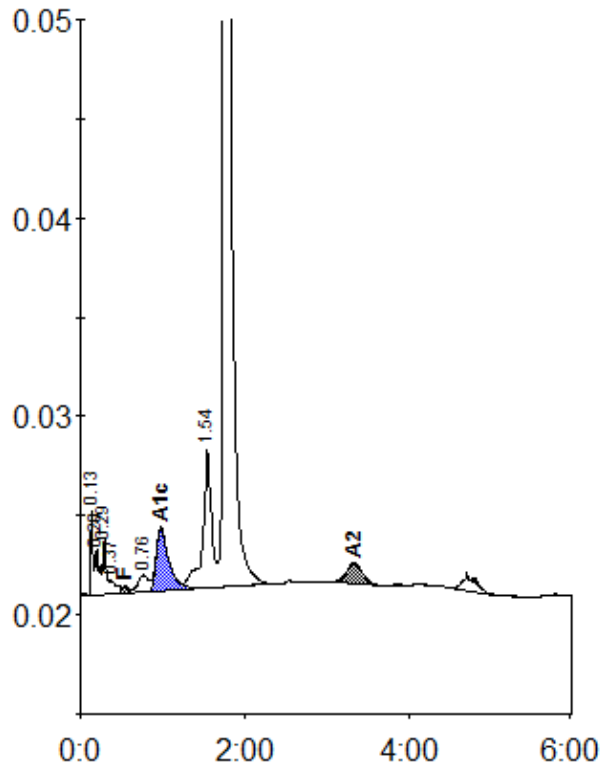

Peak table - ID: 09509421

| Peak        | R.time | Height | Area     | Area %  |
|-------------|--------|--------|----------|---------|
| Unknown     | 0.13   | 4326   | 7546     | 0.9     |
| A1a         | 0.20   | 2320   | 6597     | 0.8     |
| A1b         | 0.29   | 2758   | 9729     | 1.1     |
| Unknown     | 0.37   | 690    | 4373     | 0.5     |
| F           | 0.53   | 339    | 2803     | < 0.8 * |
| LA1c/CHb-1  | 0.76   | 850    | 7503     | 0.9     |
| A1c         | 0.98   | 3179   | 33931    | 5.9     |
| P3          | 1.54   | 6980   | 51136    | 5.9     |
| A0          | 1.76   | 173377 | 734333   | 84.3    |
| A2          | 3.33   | 1003   | 13431    | 1.7     |
| Total Area: |        |        | 871382 * |         |

| Concentration: | %       |
|----------------|---------|
| F              | < 0.8 * |
| A1c            | 5.9     |
| A2             | 1.7     |