

# Patient report

Bio-Rad                      DATE: 09/14/2024  
 D-10                         TIME: 06:19 PM  
 S/N: #DJ6F040603        Software version: 4.30-2  
 Sample ID:                 A0483246  
 Injection date             09/14/2024 05:14 PM  
 Injection #: 8              Method: HbA2/F  
 Rack #: ---                Rack position: 8

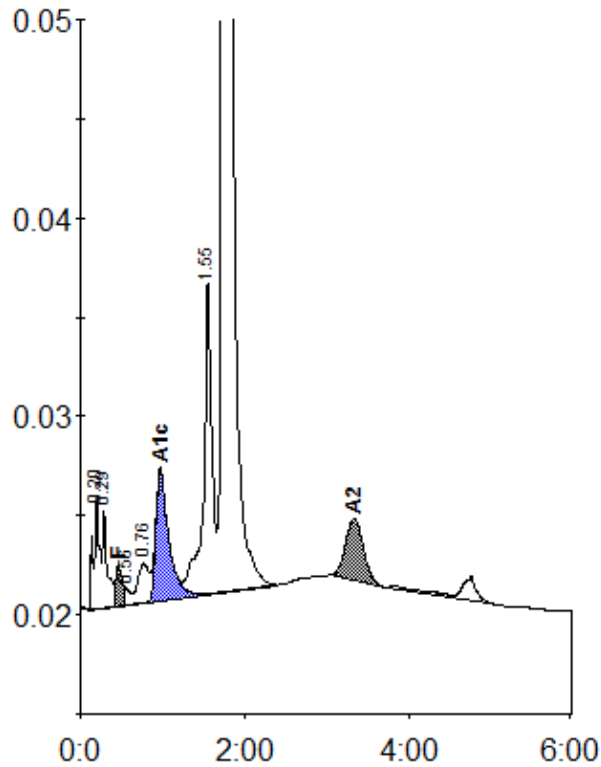

Peak table - ID: A0483246

| Peak        | R.time | Height  | Area    | Area % |
|-------------|--------|---------|---------|--------|
| A1a         | 0.20   | 5725    | 27682   | 1.2    |
| A1b         | 0.29   | 4941    | 19183   | 0.9    |
| F           | 0.46   | 2038    | 14006   | < 0.8  |
| Unknown     | 0.56   | 817     | 3655    | 0.2    |
| LA1c/CHb-1  | 0.76   | 2003    | 18487   | 0.8    |
| A1c         | 0.97   | 6597    | 71589   | 4.9    |
| P3          | 1.55   | 15739   | 111281  | 5.0    |
| A0          | 1.74   | 423190  | 1922642 | 86.0   |
| A2          | 3.32   | 3105    | 47639   | 2.4    |
| Total Area: |        | 2236164 |         |        |

| Concentration: | %     |
|----------------|-------|
| F              | < 0.8 |
| A1c            | 4.9   |
| A2             | 2.4   |