

Patient report

Bio-Rad DATE: 09/19/2024
 D-10 TIME: 04:54 PM
 S/N: #DJ6F040603 Software version: 4.30-2
 Sample ID: Y0344932
 Injection date 09/19/2024 04:45 PM
 Injection #: 9 Method: HbA2/F
 Rack #: --- Rack position: 9

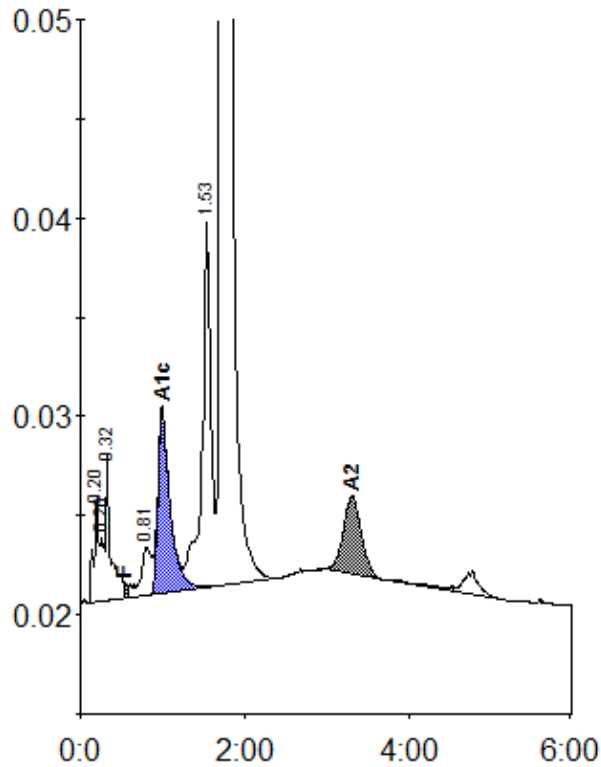

Peak table - ID: Y0344932

| Peak | R.time | Height | Area | Area % |
|-------------|--------|--------|---------|---------|
| A1a | 0.20 | 5310 | 22701 | 0.8 |
| Unknown | 0.26 | 3220 | 9931 | 0.4 |
| A1b | 0.32 | 7458 | 30582 | 1.1 |
| F | 0.54 | 727 | 6932 | < 0.8 * |
| LA1c/CHb-1 | 0.81 | 2435 | 19321 | 0.7 |
| A1c | 0.99 | 9258 | 95620 | 5.3 |
| P3 | 1.53 | 18399 | 139281 | 5.2 |
| A0 | 1.72 | 495675 | 2306661 | 85.7 |
| A2 | 3.30 | 3972 | 60861 | 2.5 |
| Total Area: | | | 2691890 | |

| Concentration: | % |
|----------------|---------|
| F | < 0.8 * |
| A1c | 5.3 |
| A2 | 2.5 |