



ISO 9001 : 2008 CERTIFIED LAB

KOS Diagnostic Lab

(A Unit of KOS Healthcare)



Dr. Vinay Chopra
MD (Pathology & Microbiology)
Chairman & Consultant Pathologist

Dr. Yugam Chopra
MD (Pathology)
CEO & Consultant Pathologist

Name	: Mrs.SUMAN LATA	Centre Details	: KOS DIAGNOSTIC LAB
Age	: 28 Yrs Sex: Female	Accession.ID	: PAN2409050063
Collection Date	: 05/Sep/2024 06:55PM	Referred By	: SELF
Received Date	: 06/Sep/2024 10:48AM	Report Date	: 17/Sep/2024 03:33PM
Registration Date	: 05/Sep/2024	Ref. No./TRF No.	: /

DEPARTMENT OF FISH & CYTOGENETICS

Blood Karyotyping Single

Heparin, Whole Blood

Chromosomal Analysis: GTG Banding

Method Used

: 72 Hr PHA stimulated culture

Specimen type

: Heparinized Peripheral Blood

Specimen Adequacy

: Adequate

Clinical Indication

: ? Fertility related investigations

Banding Resolution

: 400-550 bphs

Cytogenetic Profile

Metaphases Counted

: 20

Metaphases Analyzed

: 20

Metaphases Karyotyped

: 05

Karyotype

Total Chromosome Number

: 46

Autosomes

: 44

Sex Chromosomes

: 2(XX)

Observation

: 46,XX

Interpretation

There is no evidence of any structural or numerical abnormality in any of the cells studied. The karyotype is suggestive of a normal female chromosome complement.

However, the possibility of the presence of submicroscopic or cryptic rearrangements cannot be ruled out.

Limitation: Low grade clonal rearrangements and/or the presence of submicroscopic or cryptic abnormalities may not be evident on conventional karyotyping. Reported as per ISCN 2020



Dr. Sarika Sharma
Ph.D, Human Genetics
Head Cytogenetics

Dr. Shivali Ahlawat
MD. D.N.B (Path)
Lab Director- National Reference Lab
HMC RG-No.17038

NOTE:

This Sample was outsourced

Dr. Vinay Chopra
 MD (Pathology & Microbiology)
 Chairman & Consultant Pathologist

Dr. Yugam Chopra
 MD (Pathology)
 CEO & Consultant Pathologist

Name	: Mrs.SUMAN LATA	Centre Details	: KOS DIAGNOSTIC LAB
Age	: 28 Yrs Sex: Female	Accession.ID	: PAN2409050063
Collection Date	: 05/Sep/2024 06:55PM	Referred By	: SELF
Received Date	: 06/Sep/2024 10:48AM	Report Date	: 17/Sep/2024 03:33PM
Registration Date	: 05/Sep/2024	Ref. No./TRF No.	: /

DEPARTMENT OF FISH & CYTOGENETICS



*** End Of Report ***

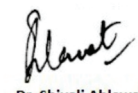

 Dr. Sarika Sharma
 Ph.D, Human Genetics
 Head Cytogenetics

 Dr. Shivali Ahlawat
 MD, D.N.B (Path)
 Lab Director- National Reference Lab
 HMC RG-No.17038

NOTE:
This Sample was outsourced



ISO 9001 : 2008 CERTIFIED LAB

KOS Diagnostic Lab

(A Unit of KOS Healthcare)



Dr. Vinay Chopra
MD (Pathology & Microbiology)
Chairman & Consultant Pathologist

Dr. Yugam Chopra
MD (Pathology)
CEO & Consultant Pathologist

Name	: Mrs.SUMAN LATA	Centre Details	: KOS DIAGNOSTIC LAB
Age	: 28 Yrs Sex: Female	Accession.ID	: PAN2409050063
Collection Date	: 05/Sep/2024 06:55PM	Referred By	: SELF
Received Date	: 06/Sep/2024 10:48AM	Report Date	: 17/Sep/2024 03:33PM
Registration Date	: 05/Sep/2024	Ref. No./TRF No.	: /

DEPARTMENT OF FISH & CYTOGENETICS

- Disclaimer: All Results released pertain to the specimen submitted to the lab
1. Test results are dependent on the quality of the sample received by the lab
 2. Tests are performed as per schedule given in the test listing and in any unforeseen circumstances, report delivery may be delayed
 3. Test results may show interlaboratory variations
 4. All dispute and claims are subjected to local jurisdiction only. Clinical correlation advised.
 5. Test results are not valid for medico legal purposes
 6. For all queries, feedbacks, suggestions, and complaints, please contact customer care support +0124 665 0000

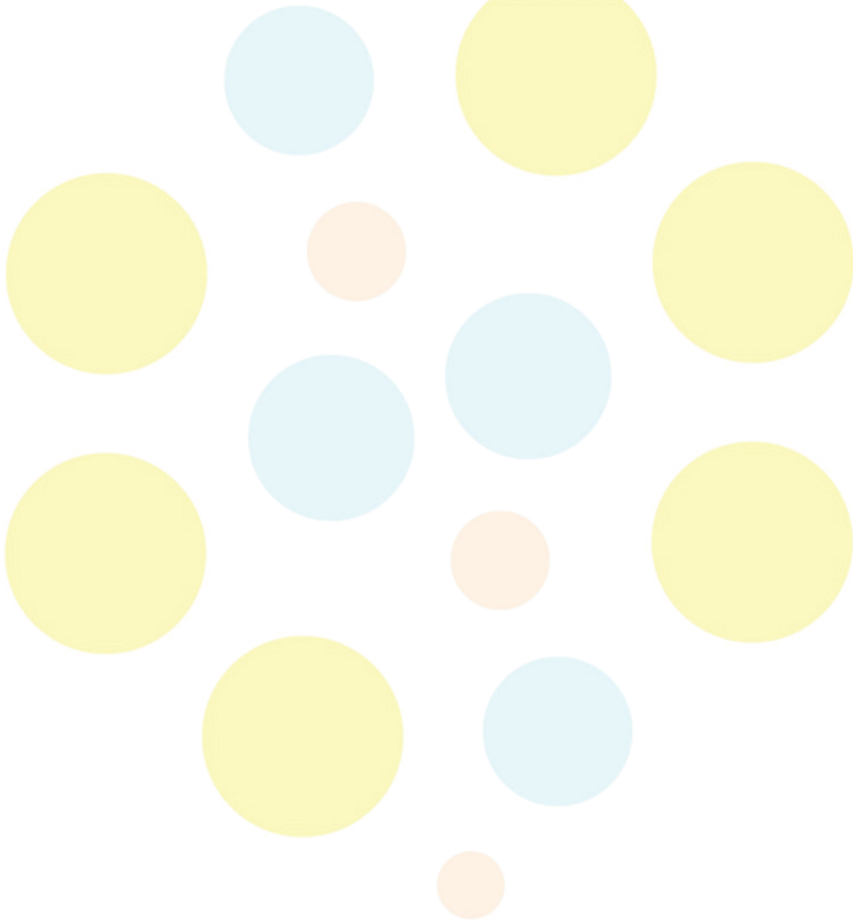

Dr. Sarika Sharma
Ph.D, Human Genetics
Head Cytogenetics

Dr. Shivali Ahlawat
MD, D.N.B (Path)
Lab Director- National Reference Lab
HMC RG-No.17038

NOTE:
This Sample was outsourced