

Patient report

Bio-Rad DATE: 10/10/2024
 D-10 TIME: 03:08 PM
 S/N: #DJ6F040603 Software version: 4.30-2
 Sample ID: WCD76091
 Injection date 10/10/2024 02:59 PM
 Injection #: 6 Method: HbA2/F
 Rack #: --- Rack position: 3

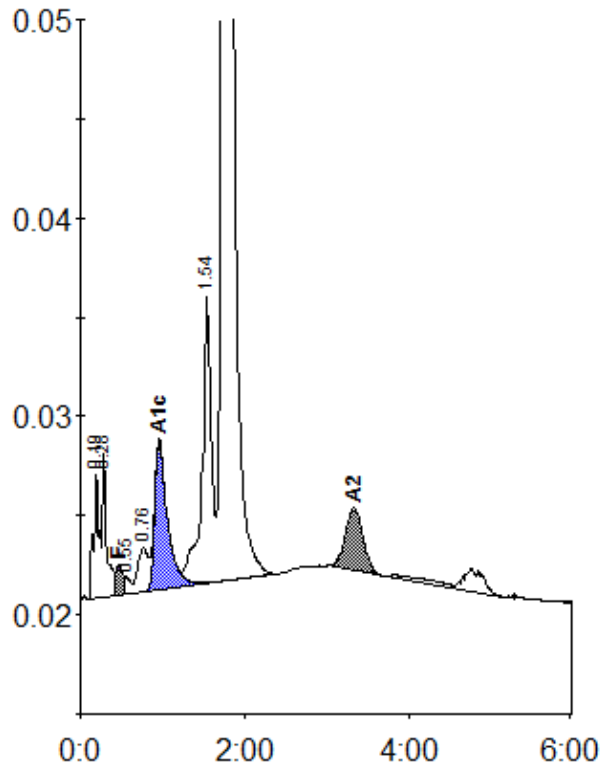

Peak table - ID: WCD76091

Peak	R.time	Height	Area	Area %
A1a	0.19	6289	29235	1.2
A1b	0.28	7229	24805	1.0
F	0.47	1563	12270	< 0.8 *
Unknown	0.55	829	3732	0.1
LA1c/CHb-1	0.76	2223	19775	0.8
A1c	0.96	7498	80880	4.1
P3	1.54	14442	114288	4.6
A0	1.73	423803	2163162	86.7
A2	3.33	3175	47467	2.5
Total Area:			2495613	

Concentration:	%
F	< 0.8 *
A1c	4.1
A2	2.5