

Patient report

Bio-Rad DATE: 10/18/2024
 D-10 TIME: 03:17 PM
 S/N: #DJ6F040603 Software version: 4.30-2
 Sample ID: Y0291047
 Injection date 10/18/2024 03:15 PM
 Injection #: 4 Method: HbA2/F
 Rack #: --- Rack position: 4

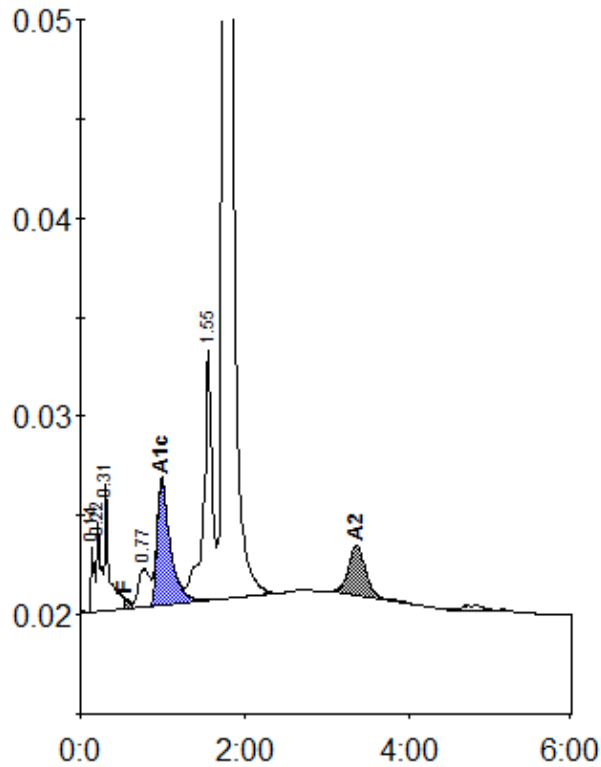

Peak table - ID: Y0291047

| Peak | R.time | Height | Area | Area % |
|-------------|--------|---------|---------|---------|
| Unknown | 0.14 | 3349 | 8922 | 0.5 |
| A1a | 0.22 | 4509 | 16108 | 1.0 |
| A1b | 0.31 | 6413 | 25879 | 1.5 |
| F | 0.54 | 526 | 5428 | < 0.8 * |
| LA1c/CHb-1 | 0.77 | 1957 | 18549 | 1.1 |
| A1c | 0.99 | 6386 | 71487 | 6.0 |
| P3 | 1.55 | 12673 | 93471 | 5.5 |
| A0 | 1.75 | 317149 | 1415033 | 83.7 |
| A2 | 3.36 | 2497 | 35119 | 2.3 |
| Total Area: | | 1689996 | | |

| Concentration: | % |
|----------------|---------|
| F | < 0.8 * |
| A1c | 6.0 |
| A2 | 2.3 |