



Ms. BALWINDER KAUR

PID NO: P33724534699984

Age: 59 Year(s) Sex: Female



Reference: DR.VINAY CHOPRA

Sample Collected At:
DR VINAY KUMAR CHOPRA
DR VINAY KUMAR CHOPRA KOS
Diagnostic Lab 6349/I Nicholson Road
Ambala Cantt HRY 133001. 06-HR 13
Sample Processed At: Metropolis
Healthcare Ltd E-21, B1 Mohan Co-op Ind
Estate New Delhi-110044

VID: 24011107368487

Registered On:
28/10/2024 08:04 AM
Collected On:
27/10/2024 8:03AM
Reported On:
28/10/2024 02:08 PM

Investigation

Observed Value

Unit

Biological Reference Interval

PROTEIN ELECTROPHORESIS

Name: **BALWINDER KAUR**
Sample : **4**
Sex : **F**

Date: **10/28/2024**
ID: **0525366904**
Age : **59**

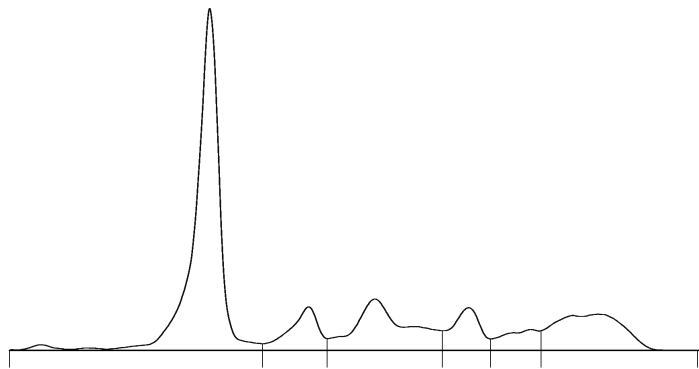

A/G Ratio: **0.99**
T. P.: **7.29** g/dL



Fractions	%		Ref. %	Conc.	Ref. Conc.
Albumin	49.8	<	55.8 - 66.1	3.63	3.57 - 5.42
Alpha 1	7.4	>	2.9 - 4.9	0.54	0.19 - 0.40
Alpha 2	16.0	>	7.1 - 11.8	1.17	0.45 - 0.96
Beta 1	7.0		4.7 - 7.2	0.51	0.30 - 0.59
Beta 2	4.6		3.2 - 6.5	0.34	0.20 - 0.53
Gamma	15.2		11.1 - 18.8	1.11	0.71 - 1.54

Signature

-- End of Report --



Tests marked with NABL symbol are accredited by NABL vide Certificate no MC-2676; Validity till 04-04-2026

Chakshu
Dr. Chakshu Bansal
M.D (Pathology)
(DMC Reg. No. - 66994)