

Patient report

Bio-Rad DATE: 11/03/2024
 D-10 TIME: 07:10 PM
 S/N: #DJ6F040603 Software version: 4.30-2
 Sample ID: 01519993
 Injection date 11/03/2024 07:09 PM
 Injection #: 7 Method: HbA2/F
 Rack #: --- Rack position: 7

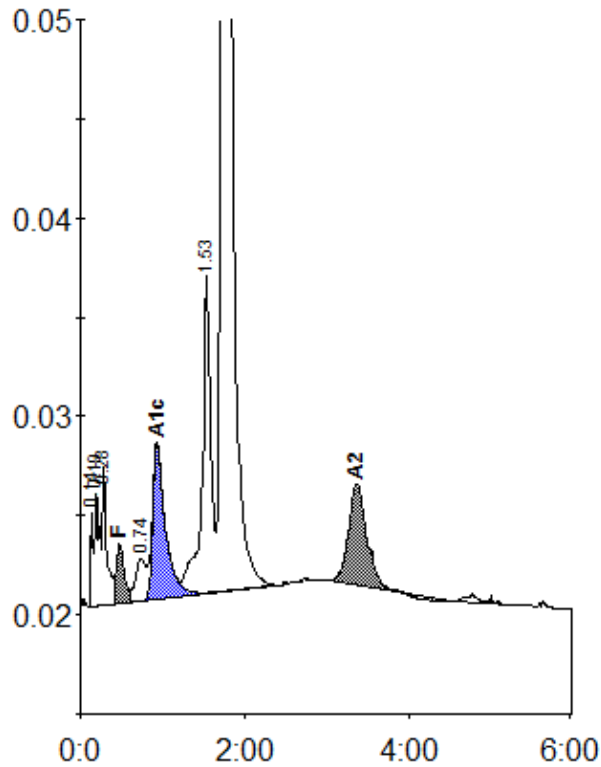

Peak table - ID: 01519993

| Peak | R.time | Height | Area | Area % |
|-------------|--------|---------|---------|---------|
| Unknown | 0.14 | 4800 | 8616 | 0.4 |
| A1a | 0.19 | 5733 | 23666 | 1.0 |
| A1b | 0.28 | 6954 | 24615 | 1.0 |
| F | 0.48 | 2943 | 19959 | < 0.8 * |
| LA1c/CHb-1 | 0.74 | 2121 | 18143 | 0.8 |
| A1c | 0.93 | 7706 | 83196 | 5.2 |
| P3 | 1.53 | 16104 | 119640 | 5.1 |
| A0 | 1.73 | 444174 | 1966679 | 83.9 |
| A2 | 3.36 | 5133 | 80708 | 3.8 |
| Total Area: | | 2345221 | | |

| Concentration: | % |
|----------------|---------|
| F | < 0.8 * |
| A1c | 5.2 |
| A2 | 3.8 |