

Patient report

Bio-Rad DATE: 11/07/2024
D-10 TIME: 05:23 PM
S/N: #DJ6F040603 Software version: 4.30-2
Sample ID: WCD13034
Injection date 11/07/2024 05:23 PM
Injection #: 16 Method: HbA2/F
Rack #: --- Rack position: 1

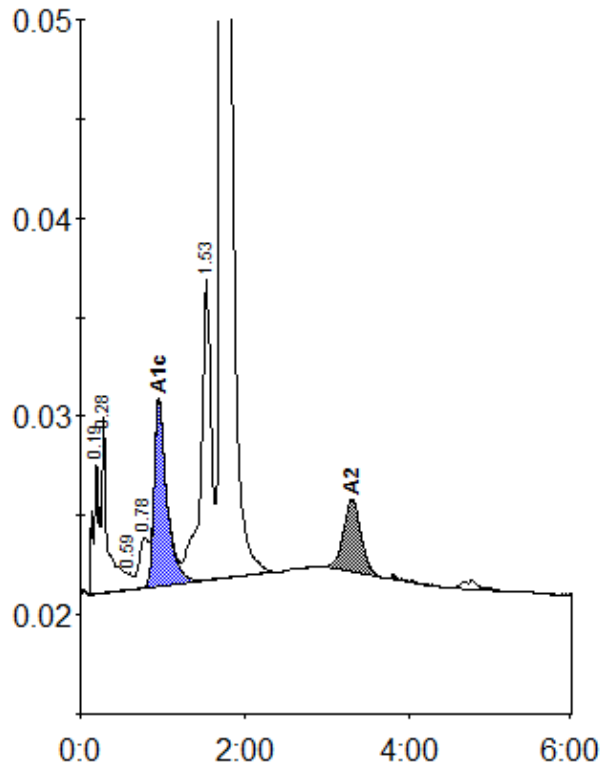

Peak table - ID: WCD13034

| Peak | R.time | Height | Area | Area % |
|-------------|--------|---------|---------|--------|
| A1a | 0.19 | 6564 | 27098 | 1.1 |
| A1b | 0.28 | 8940 | 46156 | 1.9 |
| LA1c/CHb-1 | 0.59 | 802 | 2331 | 0.1 |
| LA1c/CHb-2 | 0.78 | 2533 | 18782 | 0.8 |
| A1c | 0.96 | 9257 | 101520 | 5.8 |
| P3 | 1.53 | 15209 | 132503 | 5.4 |
| A0 | 1.72 | 449548 | 2080400 | 84.5 |
| A2 | 3.31 | 3666 | 54626 | 2.4 |
| Total Area: | | 2463416 | | |

| Concentration: | % |
|----------------|-----|
| A1c | 5.8 |
| A2 | 2.4 |