

# KOS Diagnostic Lab

(A Unit of KOS Healthcare)

## PROTEIN ELECTROPHORESIS

NAME	SUKHMANDER SINGH	BARCODE ID	Y0430852
AGE/SEX	70 YRS/M	DATE	19-11-2024

Chemistry Results TP 8.10(g/dl)

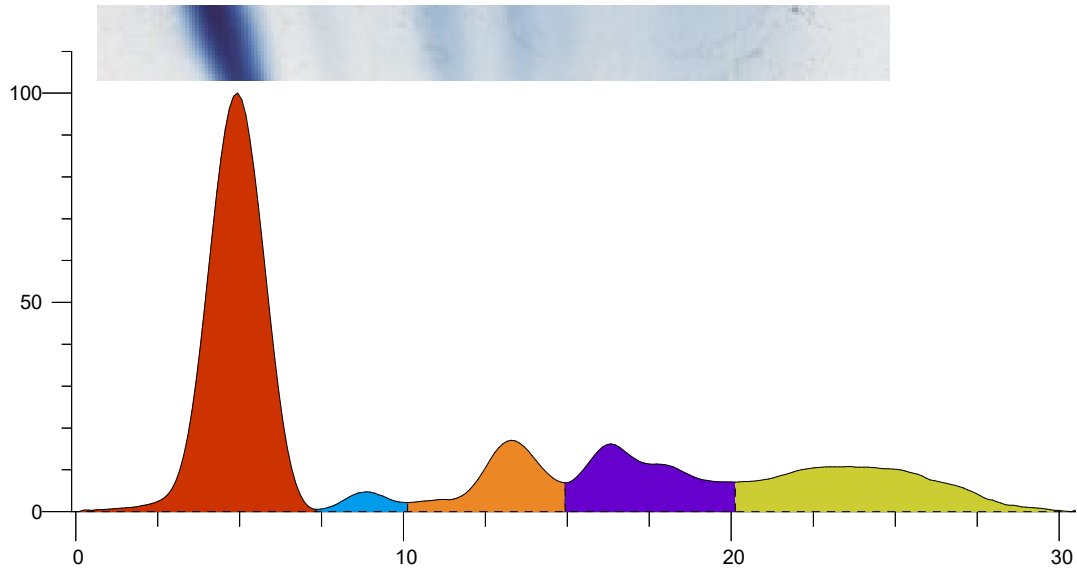

Index	Band	Area	Rel. Area	TP Conc. (g/dl)	Range (g/dl)	(mm)
1	Albumin	0.990	54.35%	4.40	3.50 ... 5.00	
2	Alpha 1	0.039	2.14%	0.17	0.11 ... 0.40	
3	Alpha 2	0.194	10.62%	0.86	0.43 ... 1.03	
4	Beta	0.267	14.64%	1.19	0.53 ... 1.40	
5	Gamma	0.332	18.25%	1.48	0.75 ... 1.80	
Total		1.822		8.10		

Ratio A/G 1.19

**Comment:-**

Protein electrophoresis shows normal pattern. Kindly correlate clinically.

**Dr Vinay Chopra**  
MD (Pathology and Microbiology)

**Dr Yugam Chopra**  
MD (Pathology)