

Patient report

Bio-Rad DATE: 11/24/2024
 D-10 TIME: 03:47 PM
 S/N: #DJ7C059404 Software version: 4.30-2
 Sample ID: 10278594
 Injection date 11/24/2024 03:45 PM
 Injection #: 28 Method: HbA2/F
 Rack #: --- Rack position: 5

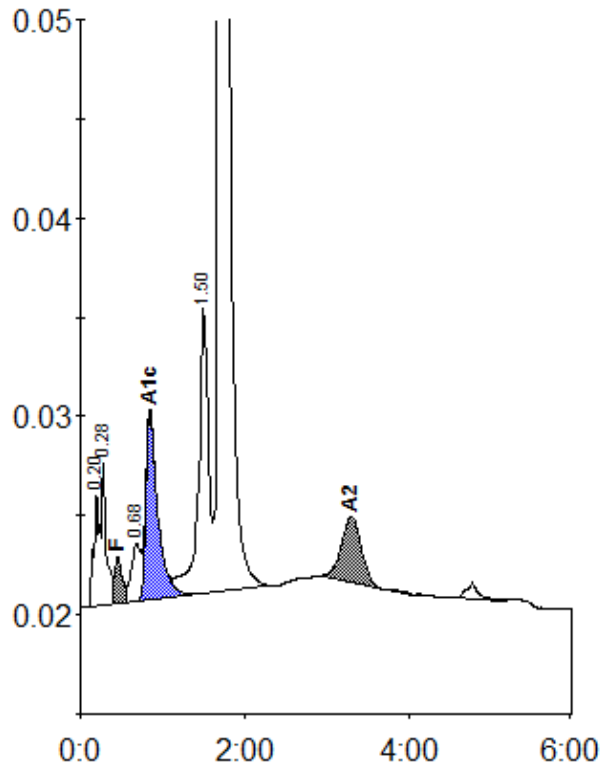

Peak table - ID: 10278594

| Peak | R.time | Height | Area | Area % |
|-------------|--------|--------|---------|---------|
| A1a | 0.20 | 5650 | 28431 | 1.2 |
| A1b | 0.28 | 7172 | 26676 | 1.1 |
| F | 0.45 | 2354 | 17114 | < 0.8 * |
| LA1c/CHb-1 | 0.68 | 2904 | 22306 | 0.9 |
| A1c | 0.85 | 9392 | 94855 | 5.5 |
| P3 | 1.50 | 14389 | 123068 | 5.0 |
| A0 | 1.70 | 411608 | 2077363 | 85.0 |
| A2 | 3.29 | 3301 | 55227 | 2.6 |
| Total Area: | | | 2445039 | |

| Concentration: | % |
|----------------|---------|
| F | < 0.8 * |
| A1c | 5.5 |
| A2 | 2.6 |