

Patient report

Bio-Rad DATE: 11/26/2024
D-10 TIME: 01:36 PM
S/N: #DJ7C059404 Software version: 4.30-2
Sample ID: 10278798
Injection date 11/26/2024 01:22 PM
Injection #: 7 Method: HbA2/F
Rack #: --- Rack position: 2

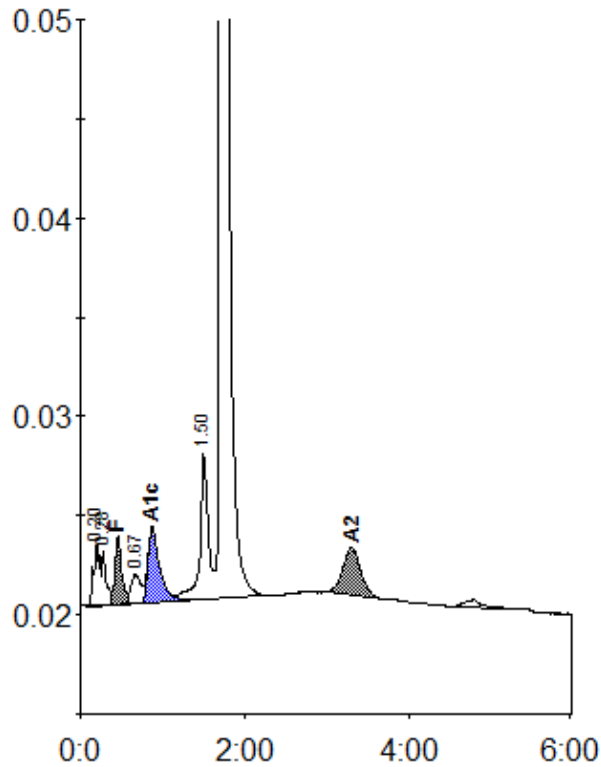

Peak table - ID: 10278798

| Peak | R.time | Height | Area | Area % |
|-------------|--------|---------|---------|--------|
| A1a | 0.20 | 3132 | 16777 | 1.3 |
| A1b | 0.28 | 2718 | 9548 | 0.7 |
| F | 0.46 | 3390 | 18918 | 1.4 |
| LA1c/CHb-1 | 0.67 | 1438 | 12105 | 0.9 |
| A1c | 0.87 | 3798 | 36746 | 4.4 |
| P3 | 1.50 | 7332 | 50474 | 3.9 |
| A0 | 1.72 | 256539 | 1119737 | 86.1 |
| A2 | 3.30 | 2394 | 36657 | 3.3 |
| Total Area: | | 1300962 | | |

| Concentration: | % |
|----------------|-----|
| F | 1.4 |
| A1c | 4.4 |
| A2 | 3.3 |