

Patient report

Bio-Rad DATE: 11/28/2024
D-10 TIME: 05:32 PM
S/N: #DJ6F040603 Software version: 4.30-2
Sample ID: WCD13513
Injection date 11/28/2024 04:01 PM
Injection #: 19 Method: HbA2/F
Rack #: --- Rack position: 2

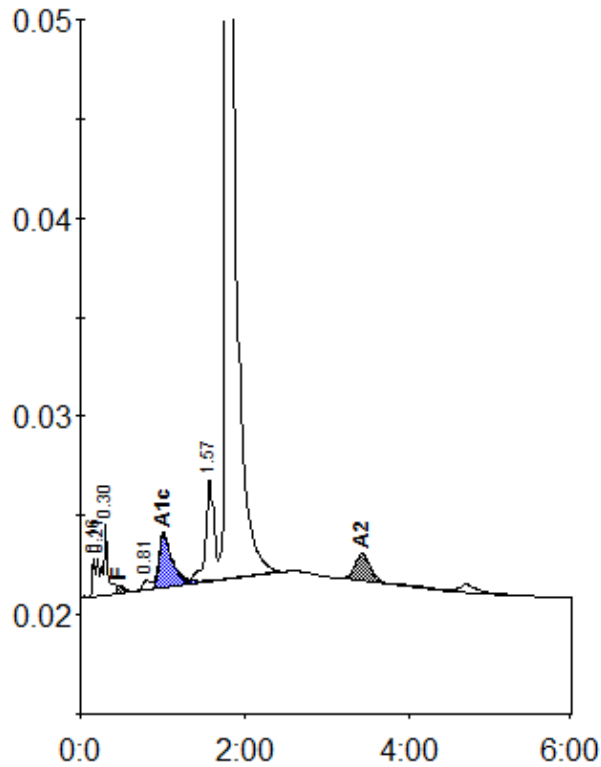

Peak table - ID: WCD13513

| Peak | R.time | Height | Area | Area % |
|-------------|--------|--------|----------|---------|
| Unknown | 0.16 | 1925 | 4436 | 0.5 |
| A1a | 0.21 | 1881 | 4953 | 0.6 |
| A1b | 0.30 | 3603 | 14084 | 1.7 |
| F | 0.48 | 391 | 2591 | < 0.8 * |
| LA1c/CHb-1 | 0.81 | 465 | 3117 | 0.4 |
| A1c | 1.01 | 2715 | 30853 | 5.5 |
| P3 | 1.57 | 5095 | 37393 | 4.6 |
| A0 | 1.78 | 141170 | 704374 | 85.9 |
| A2 | 3.42 | 1374 | 17872 | 3.0 |
| Total Area: | | | 819674 * | |

| Concentration: | % |
|----------------|---------|
| F | < 0.8 * |
| A1c | 5.5 |
| A2 | 3.0 |